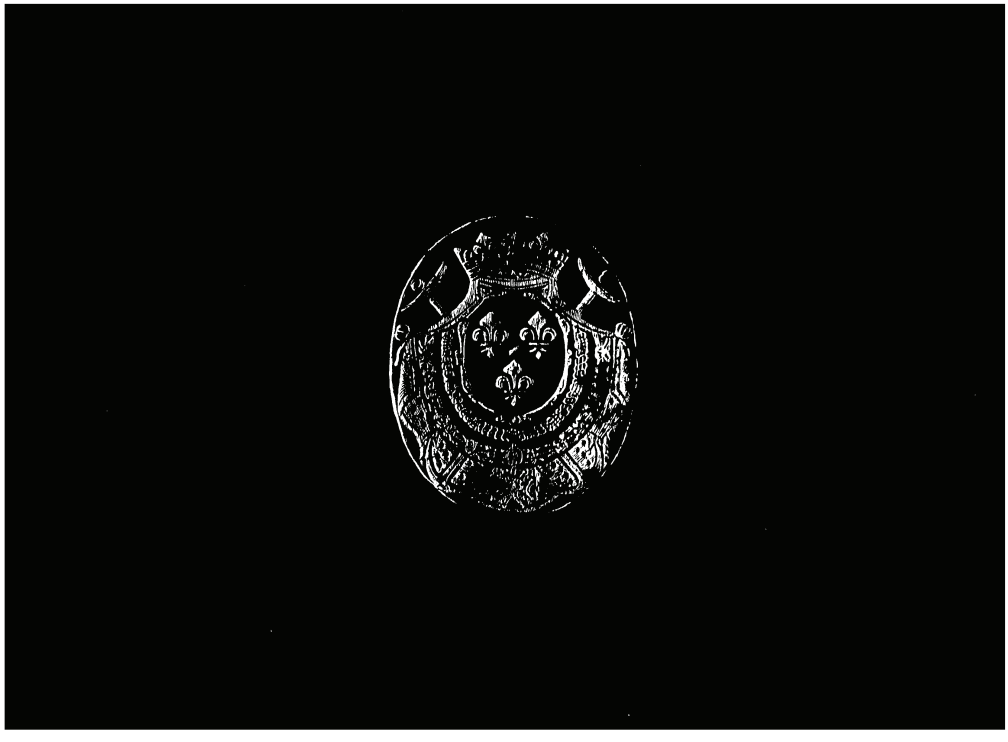

Source gallica.bnf.fr / Bibliothèque nationale de France

Ex Libris
du Duc de Massa

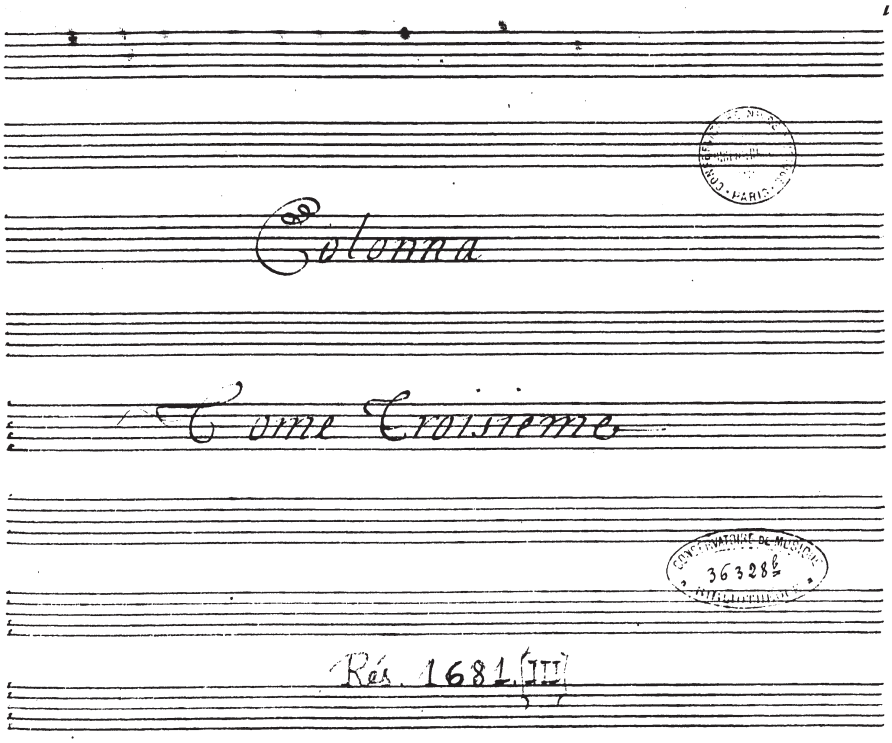
Colonna
Tome Troisieme
CONSERVATOIRE DE MUSIQUE
36328
Rés. 1681 (III)

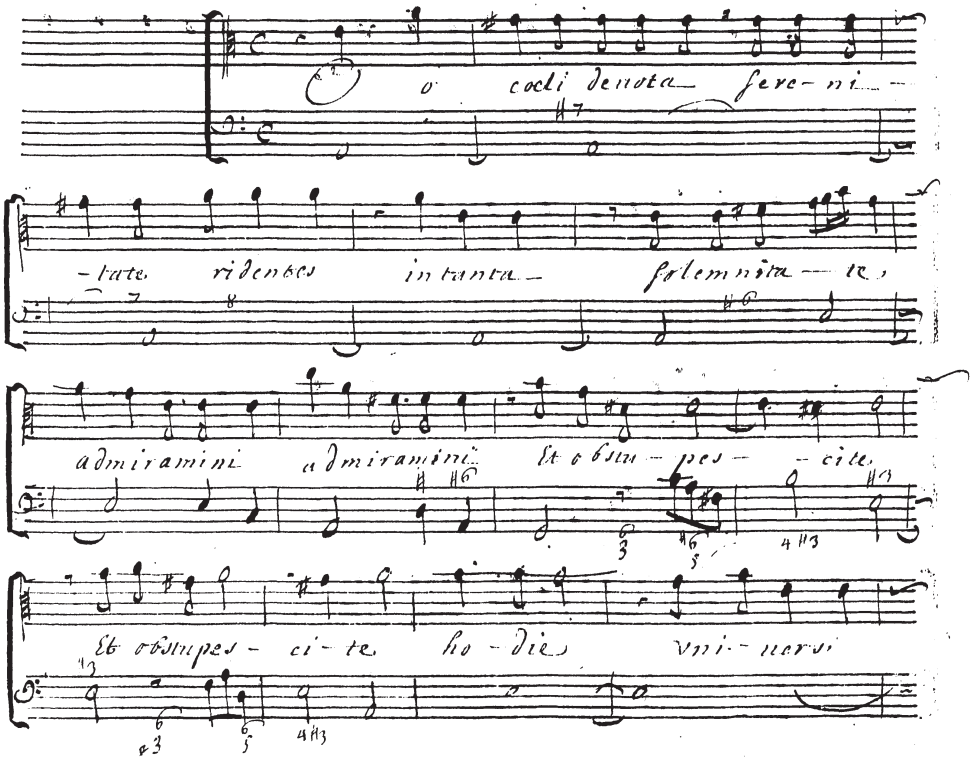
o coeli deuota sere-ni-
-tate ridentes in tanta solemnita-te,
admiramini admiramini Et obstu-pes-cite
Et obstupes-ci-te ho-die vni-uersi

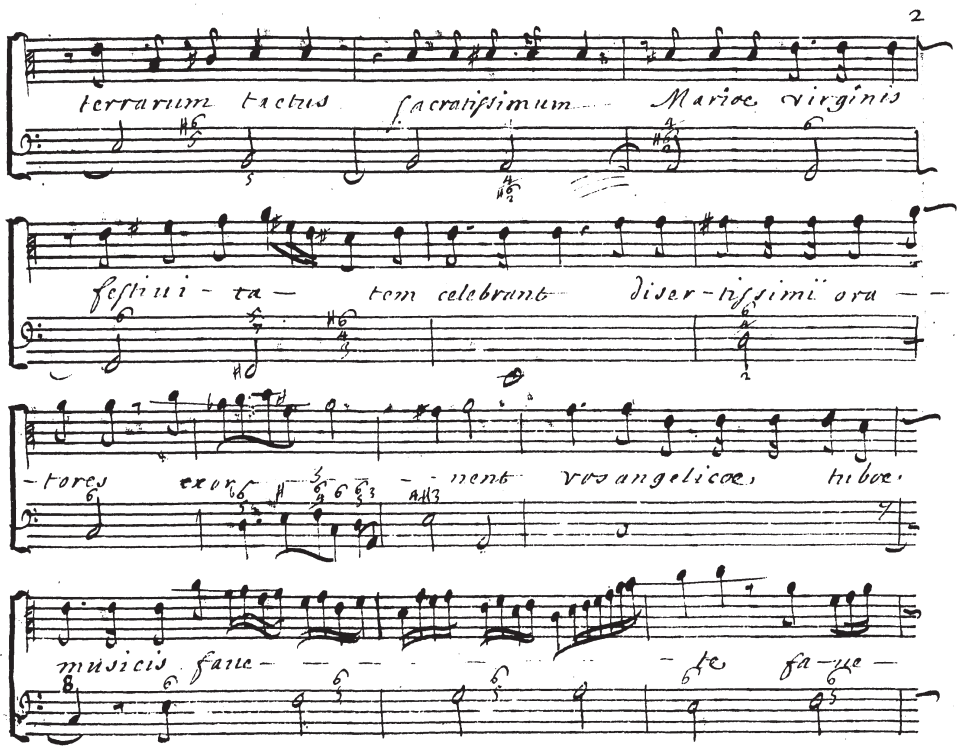
terrarum tactus sacratissimum Mariae virginis
festiui - ta - tem celebrant diser - tissimi ora - -
- tores exor - - nent vos angelicae tubae
musicis faue - - - - - - te fa - ue -

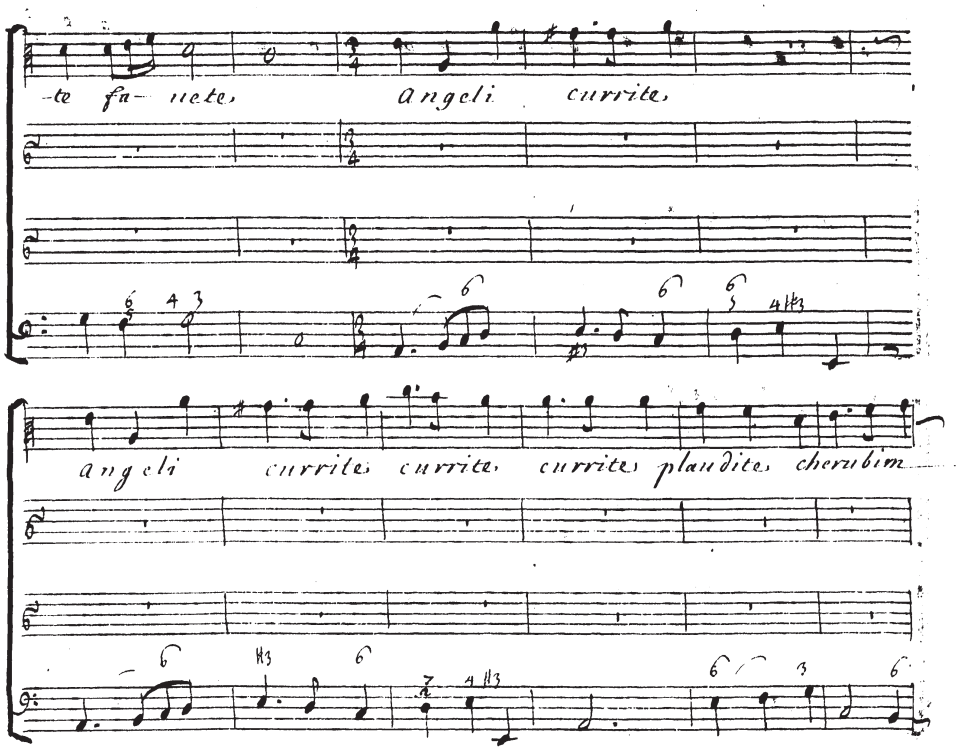
-te fa- uete, angeli currite,
angeli currite, currite, currite, plaudite, cherubim

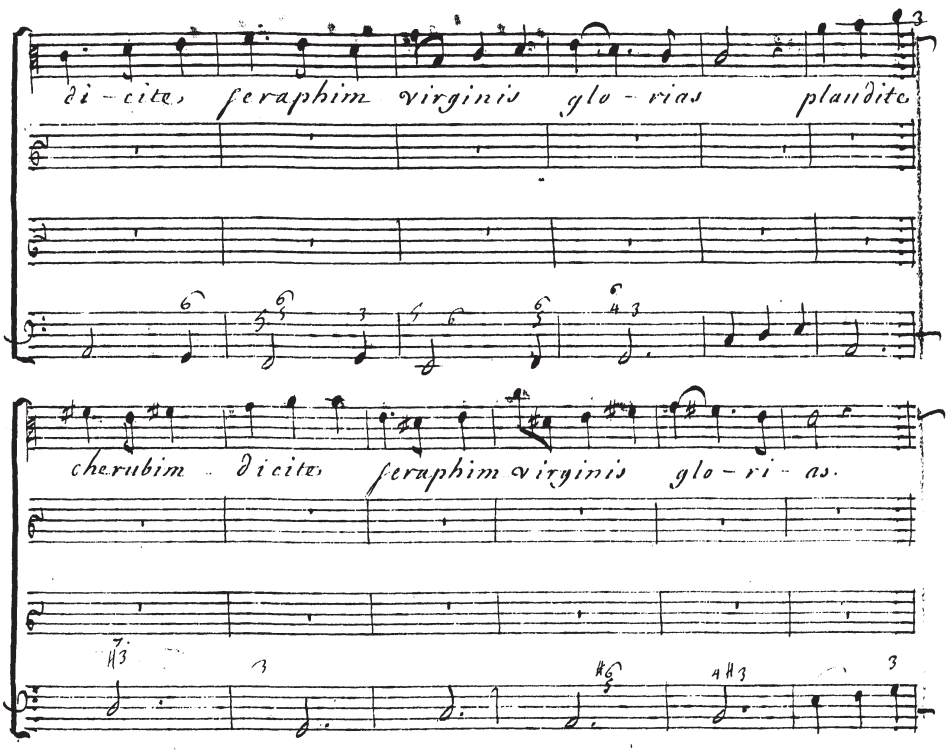
di - cite, seraphim virginis glo - rias plaudite
cherubim dicite, seraphim virginis glo - ri - as.

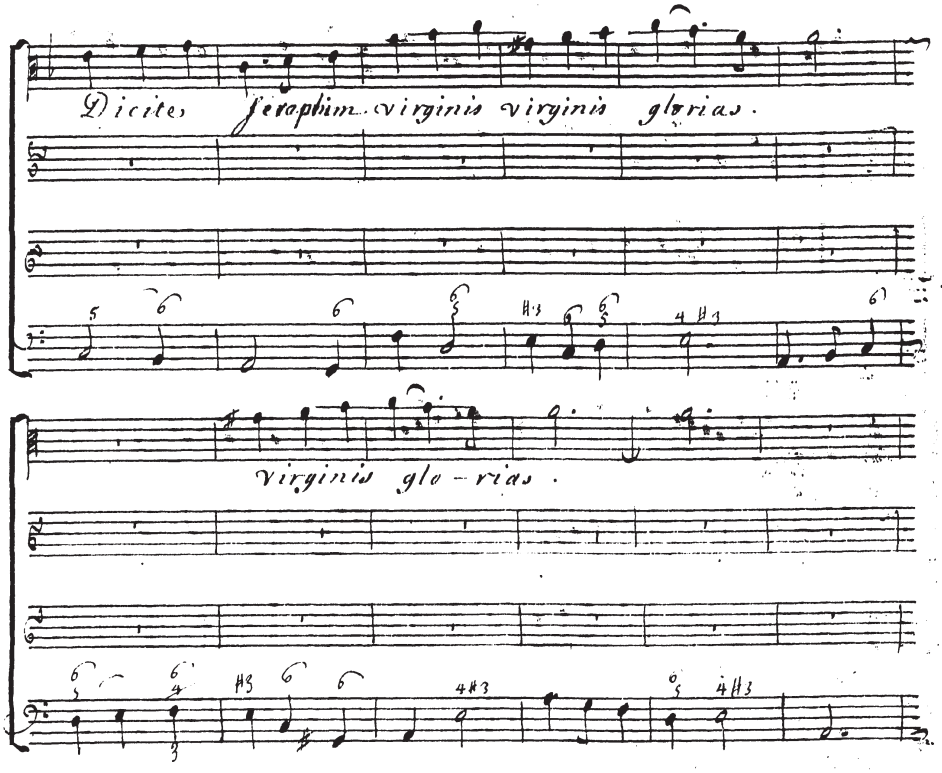
Dicite, seraphim virginis virginis glorias.
virginis glo-rias.

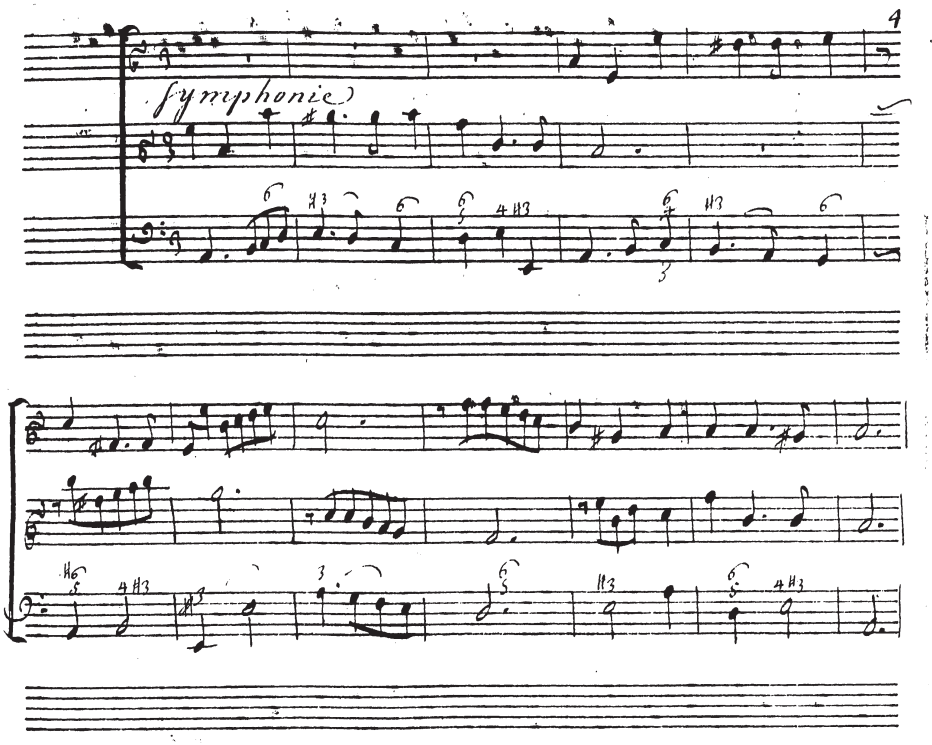
symphonic

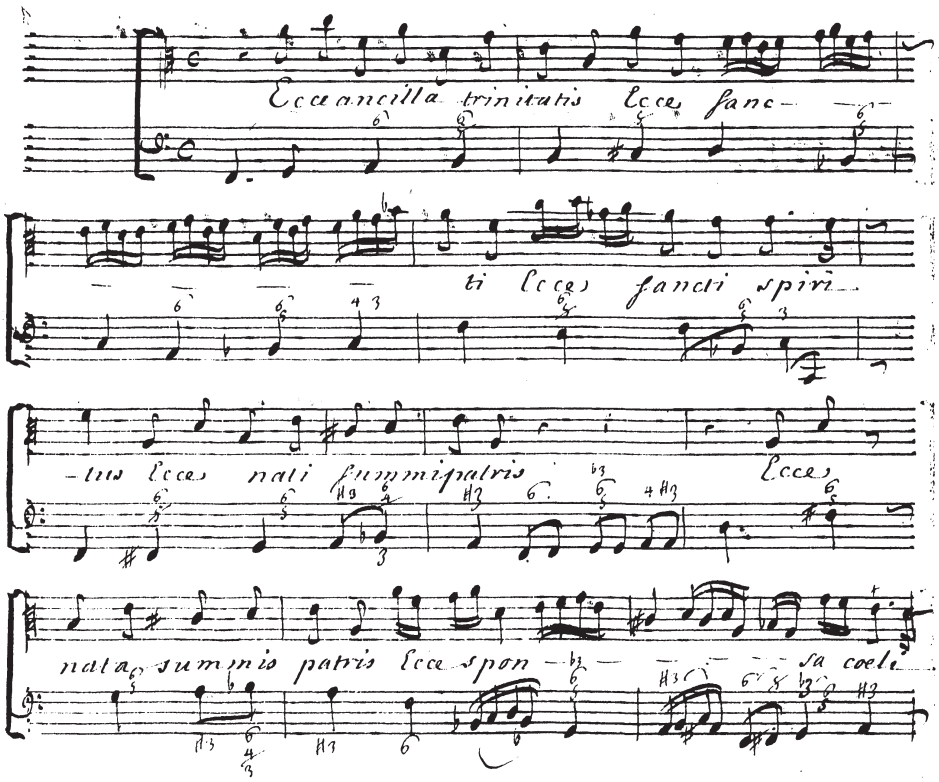
Ecce ancilla trinitatis Ecce sanc-
ti Ecce sancti spiri-
-tus Ecce nati fummipatris Ecce
nata summis patris Ecce spon-
-sa coeli

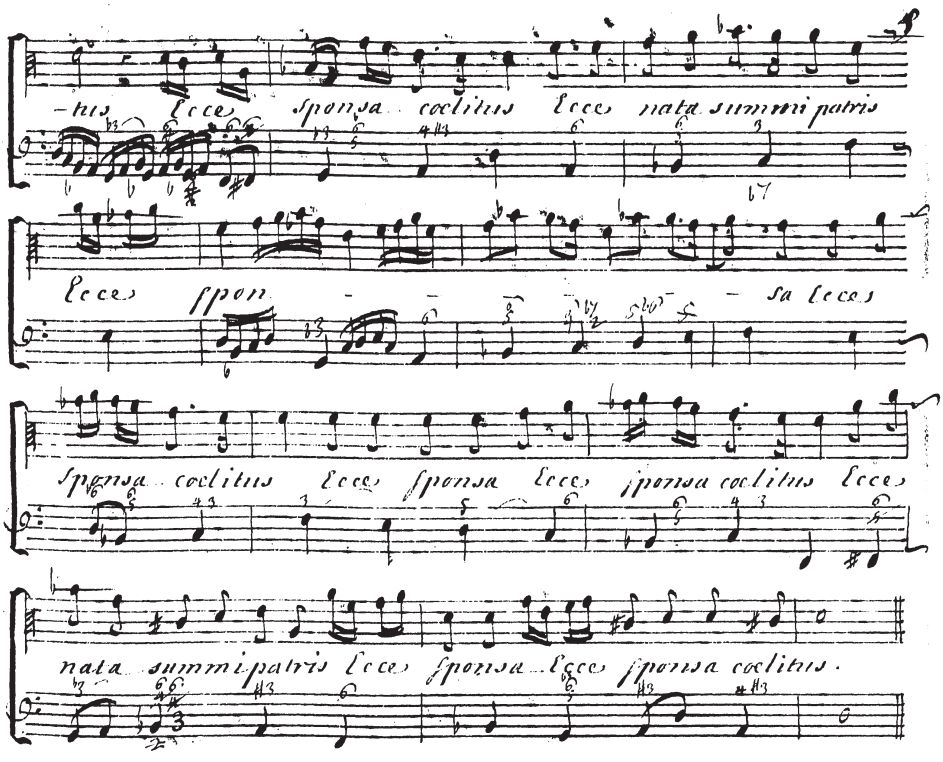
-tus Ecce sponsa coelitus Ecce nata summi patris
Ecce spon - - sa Ecce
sponsa coelitus Ecce sponsa Ecce sponsa coelitus Ecce
nata summi patris Ecce sponsa Ecce sponsa coelitus.

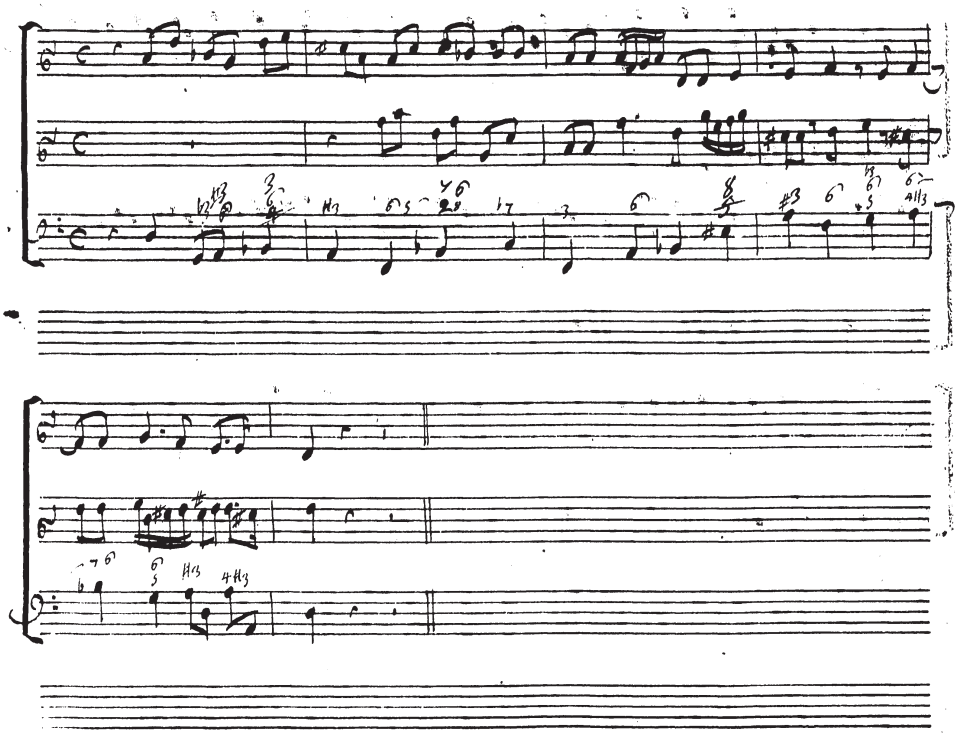

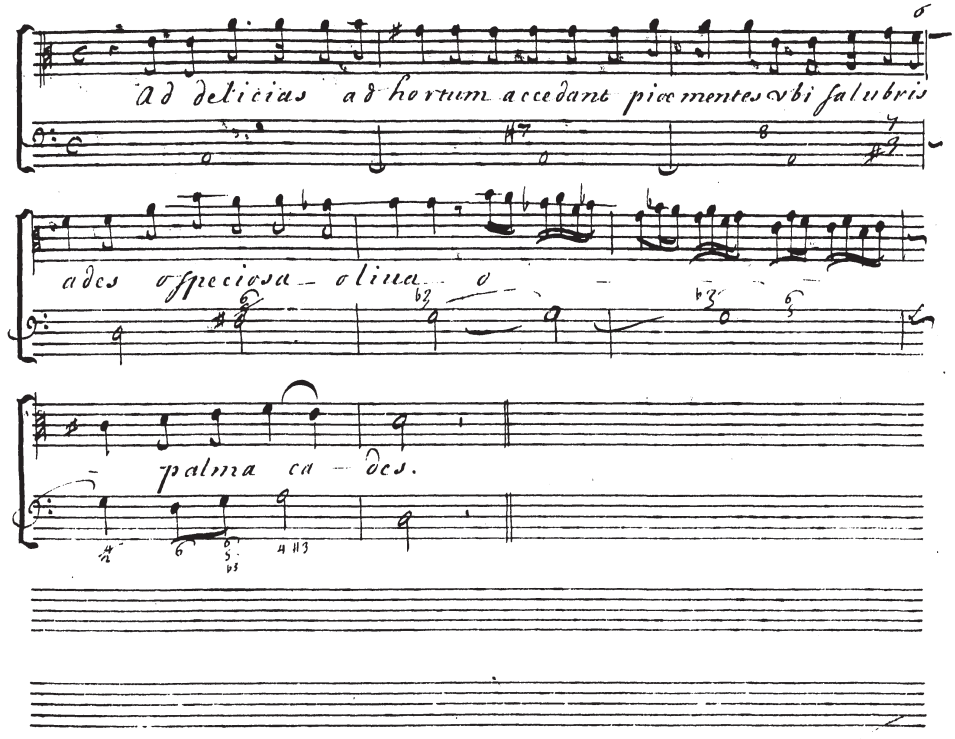
Ad delicias ad hortum accedant piæ mentes vbi salubris
ades o speciosa - oliua - o
palma ca - des.

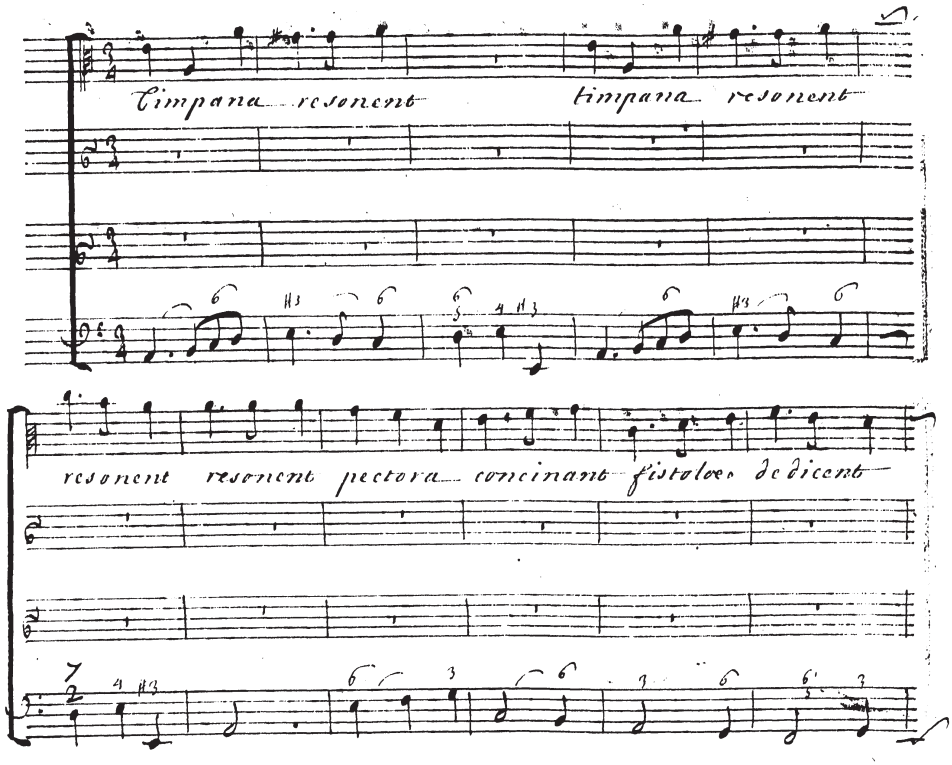
Timpana resonent timpana resonent
resonent resonent pectora concinant fistulae dedicent

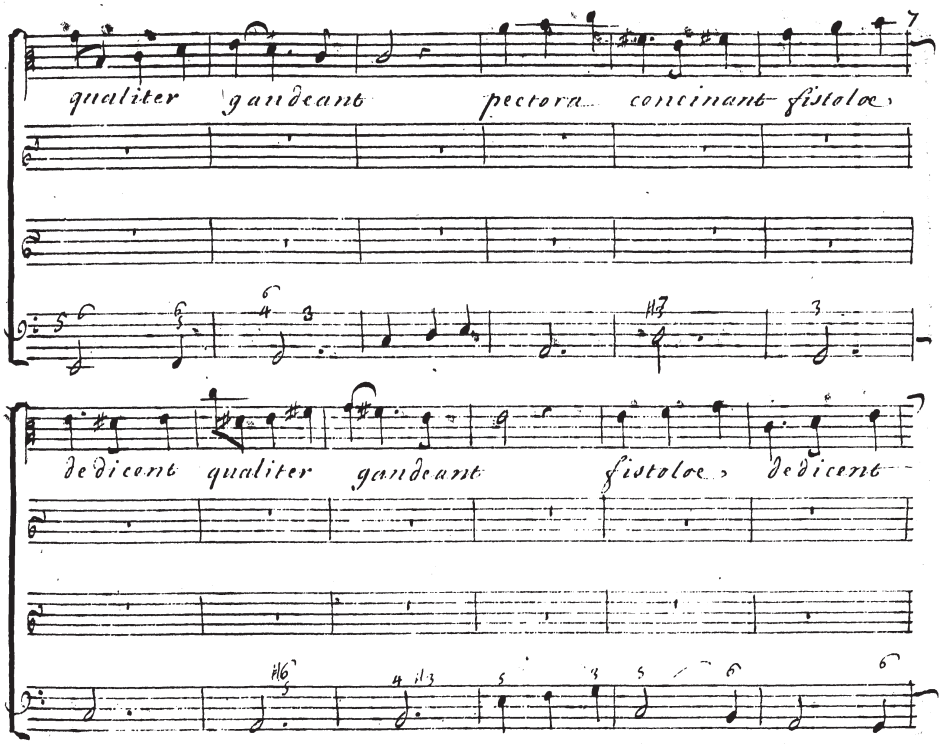
qualiter gaudeant pectora concinant fistulæ
dedicent qualiter gaudeant fistulæ dedicent

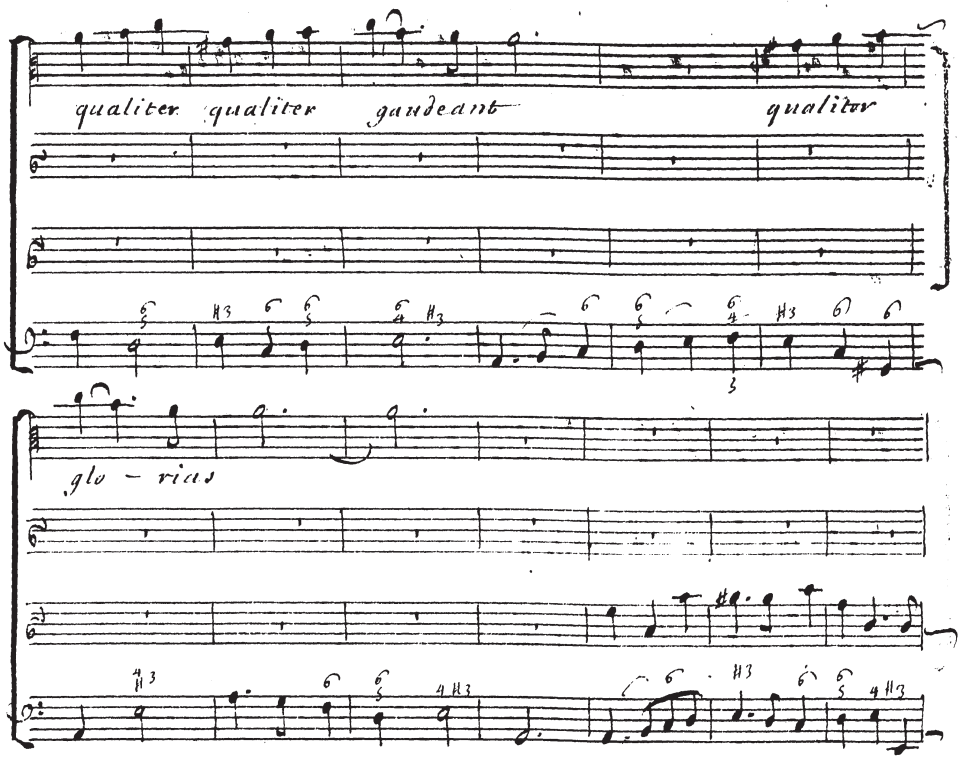
qualiter qualiter gaudeant qualiter
glo – rias

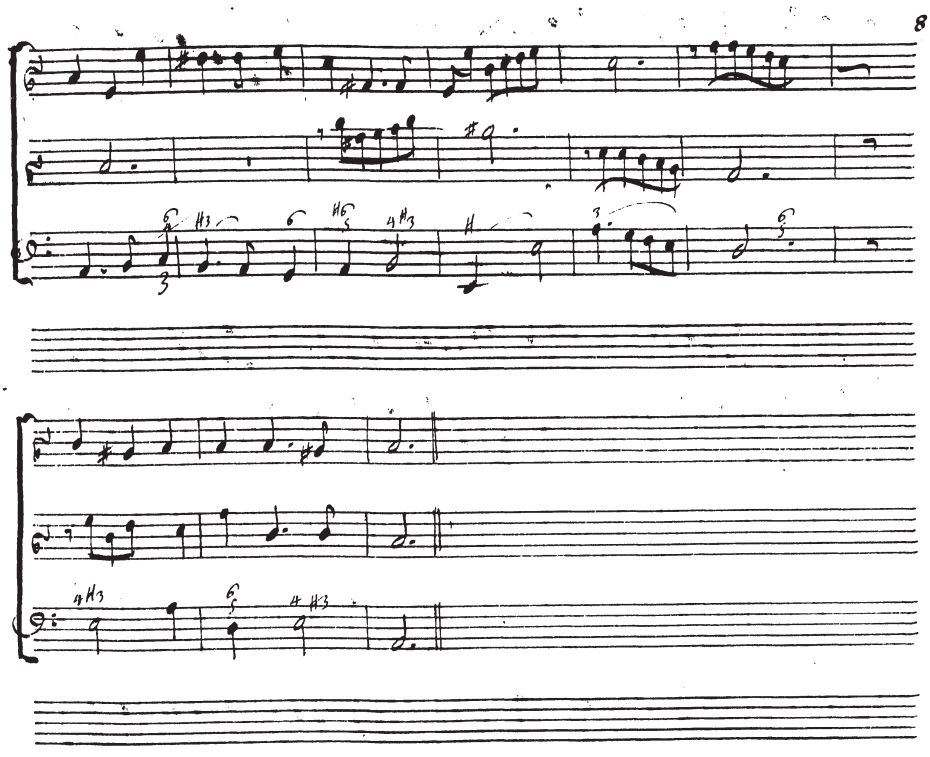

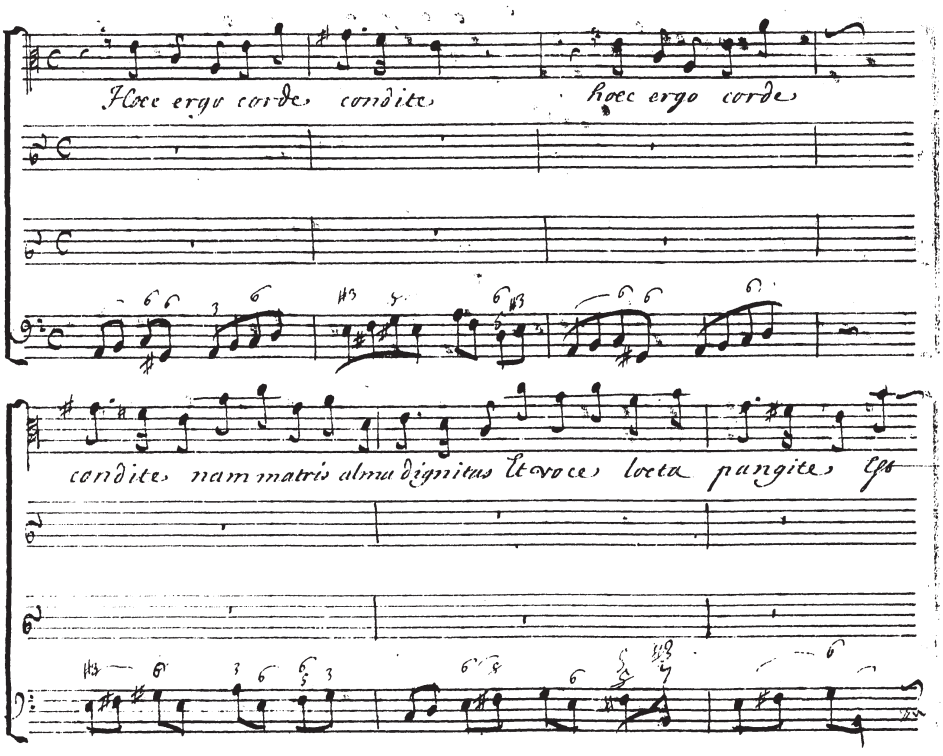
Hoec ergo corde condite hoec ergo corde
condite nam matris alma dignitas Et voce locta pangite Est

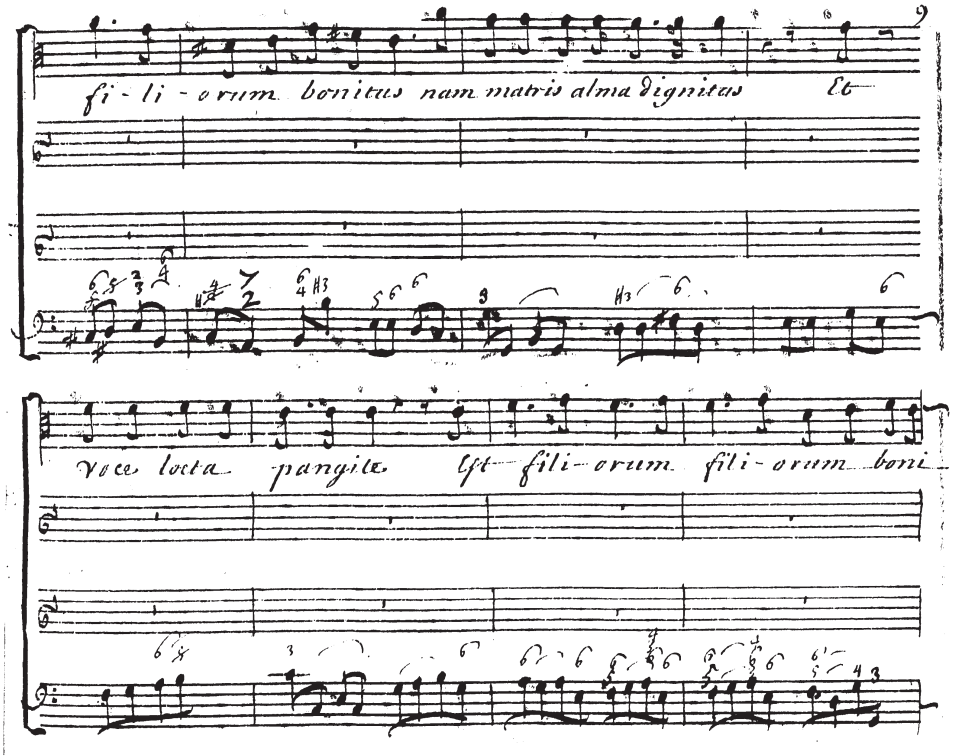
fi - li - orum bonitas nam matris alma dignitas Et
Voce locta pangite Et fili - orum fili - orum boni

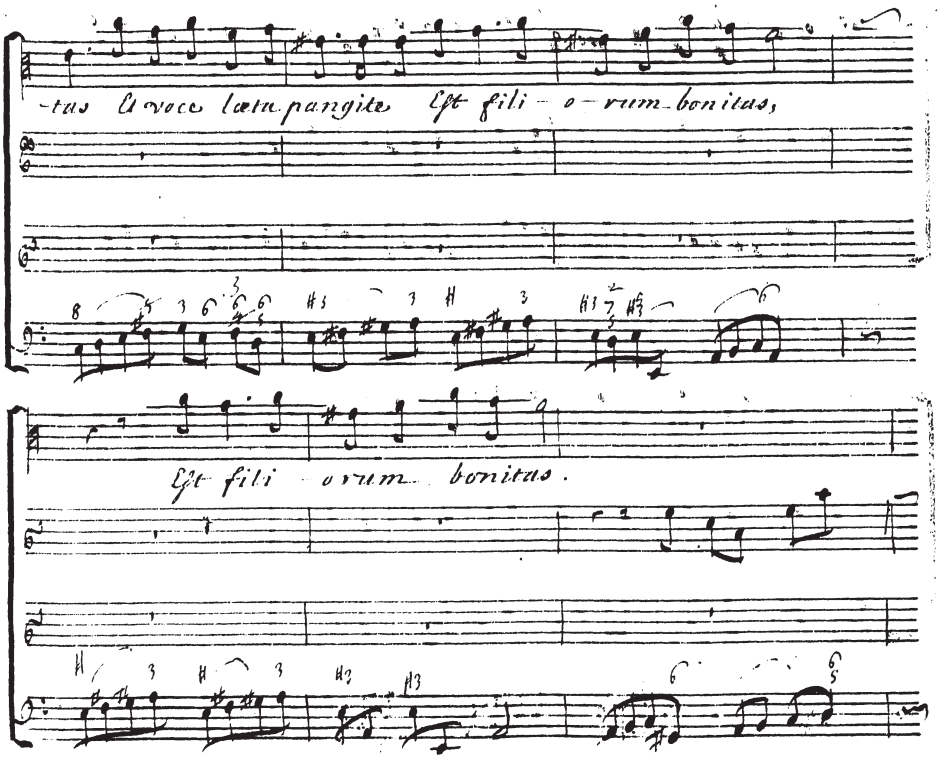

-tas Et voce læta pangite Est fili - o - rum bonitas,

Est fili - orum bonitas.

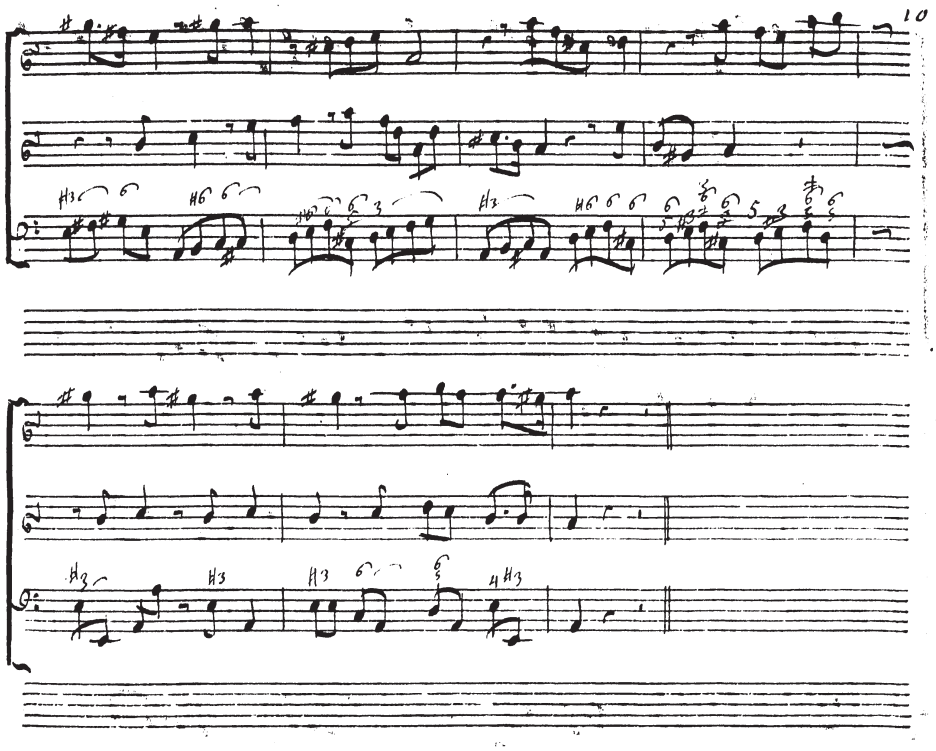
10

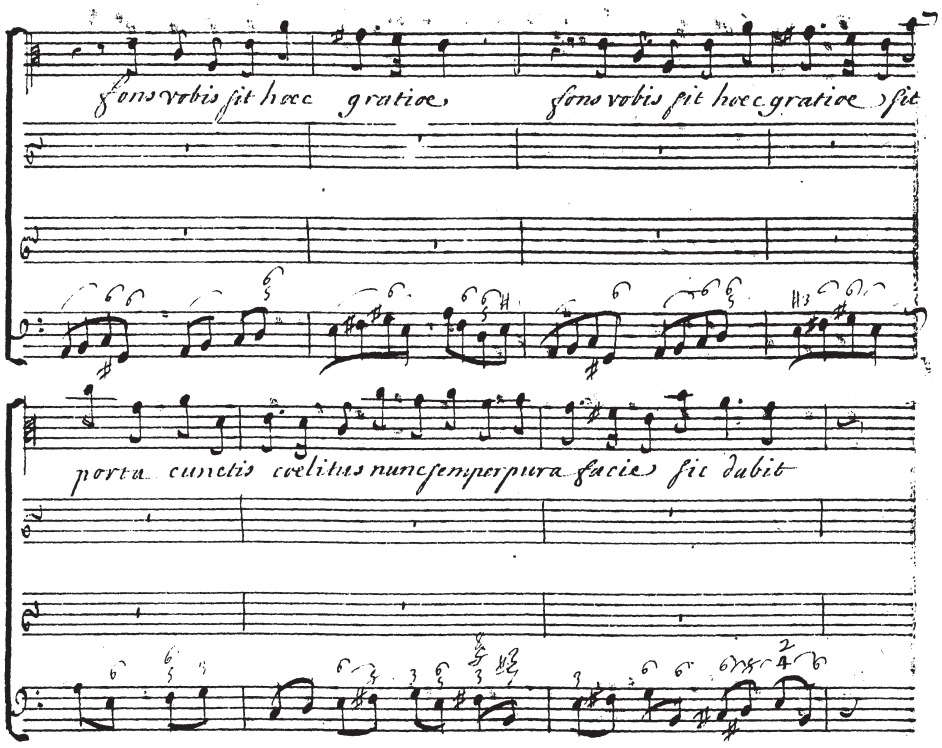
sons vobis sit hoec gratioe
sons vobis sit hoec gratioe sit
porta cunctis coelitus nunc semper pura facies sit dubit

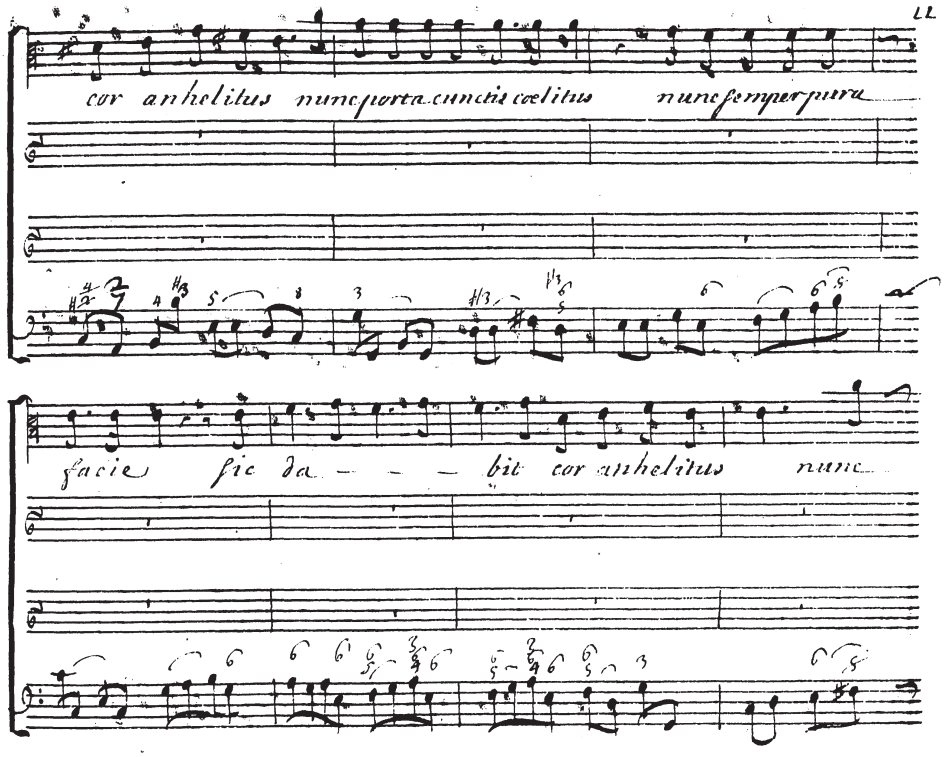
cor anhelitus nunc porta cunctis coelitus nunc semper pura
facie sic da - - - bit cor anhelitus nunc

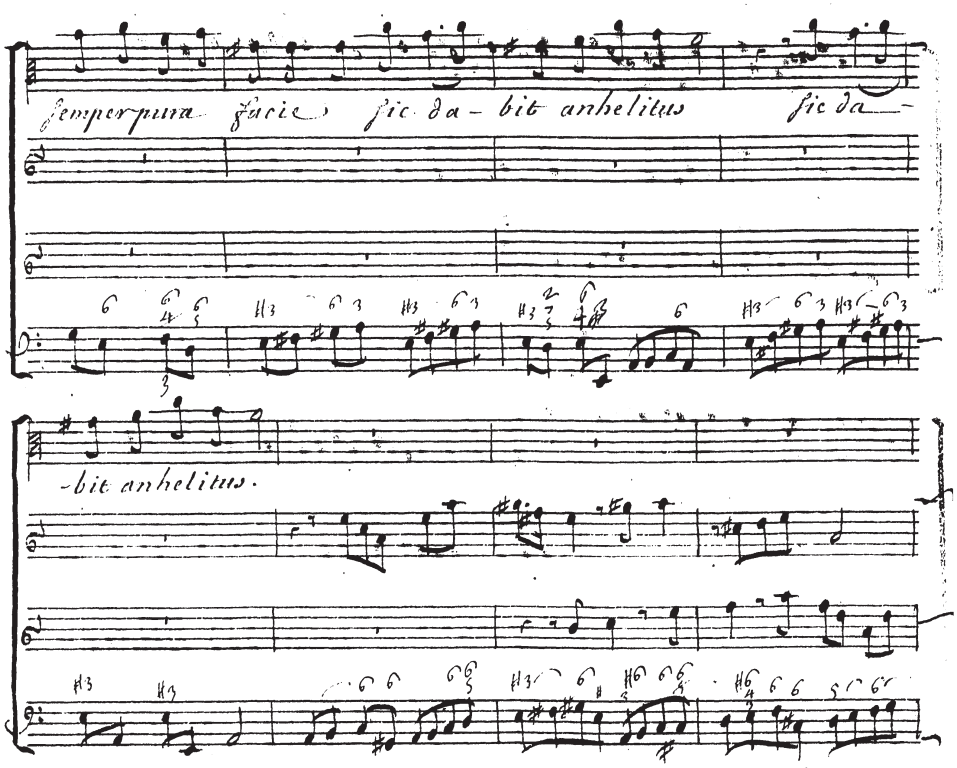
semperpura facie sic da- bit anhelitus sic da-
-bit anhelitus.

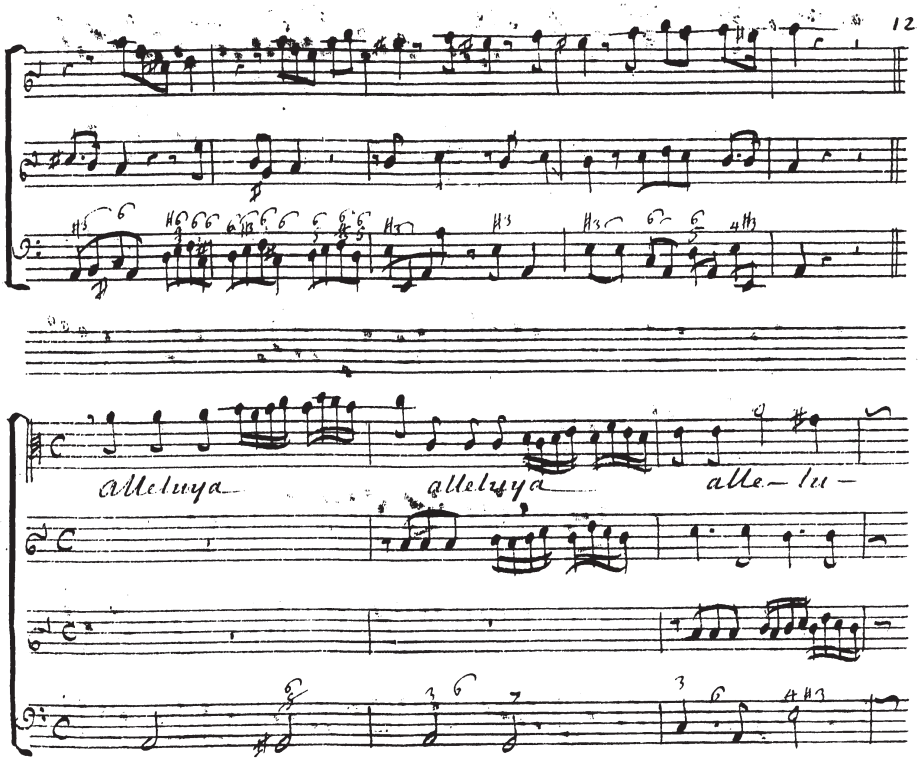
12
alleluya
alleluya
alle- lu-

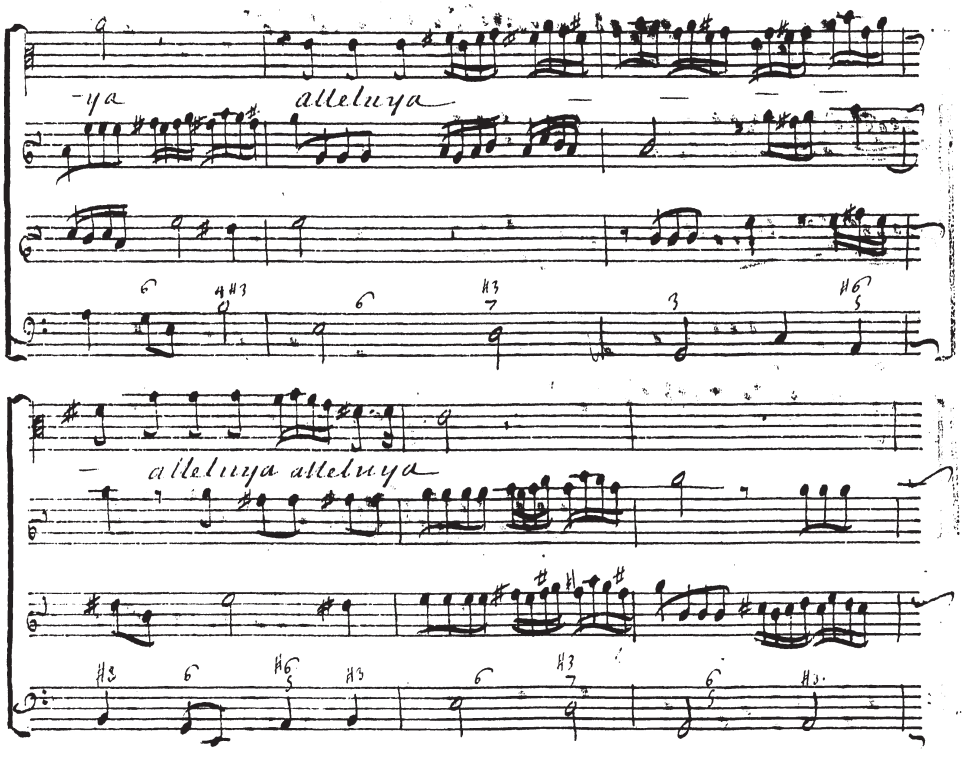
-ya
alleluya
alleluya alleluya

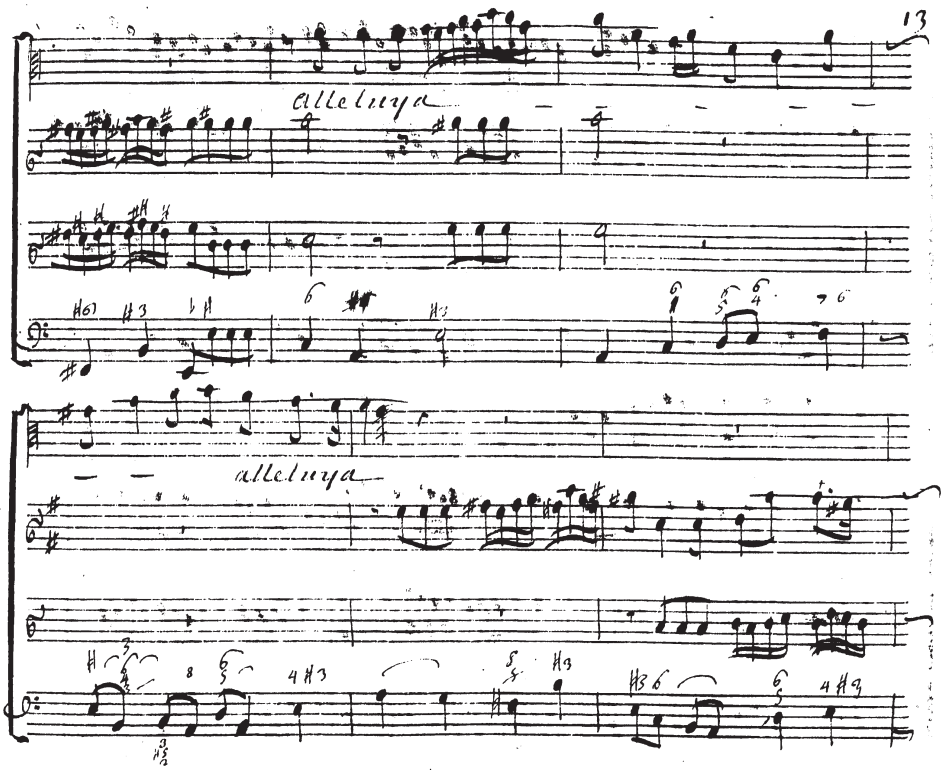
13
alleluya
alleluya

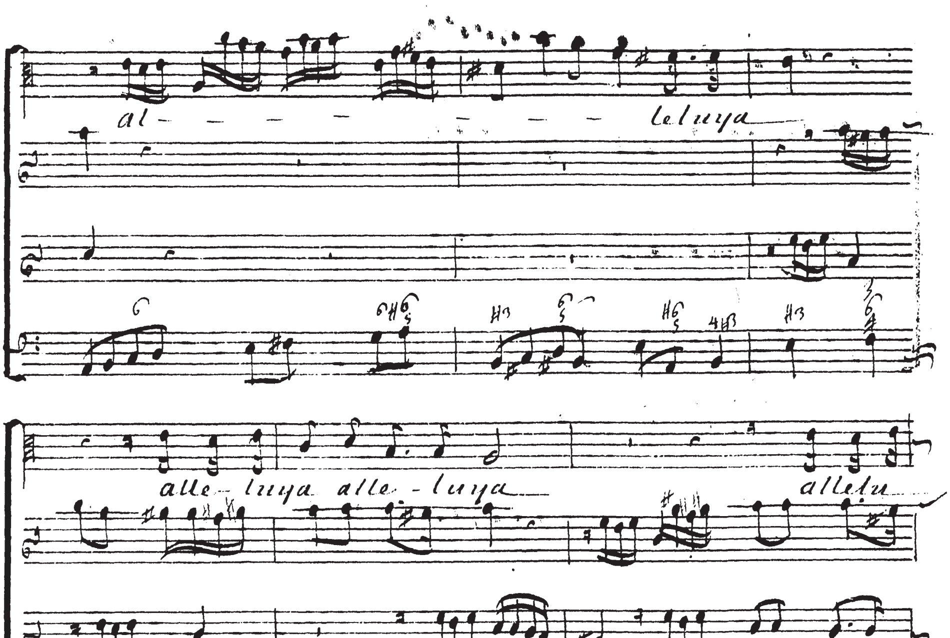
al leluya
alle- luya alle- luya
allelu

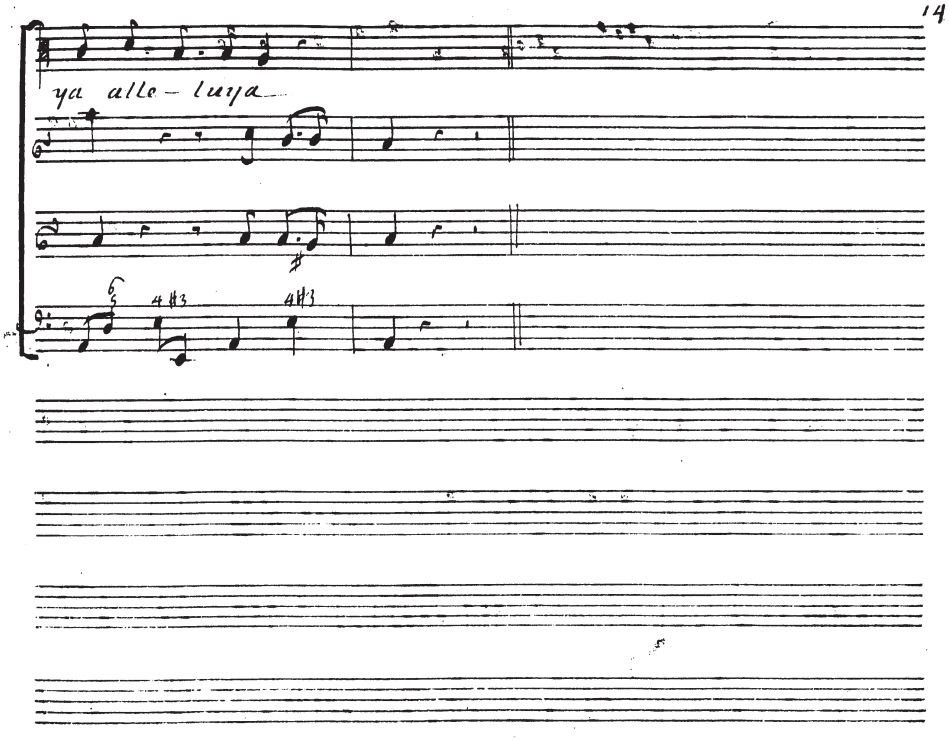
ya alle- luya

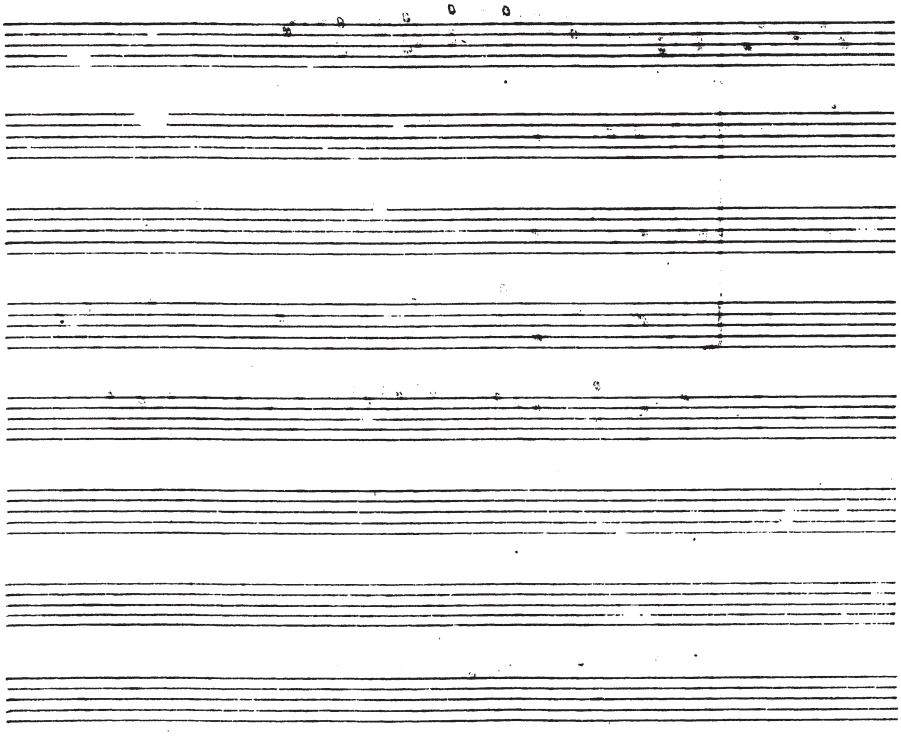

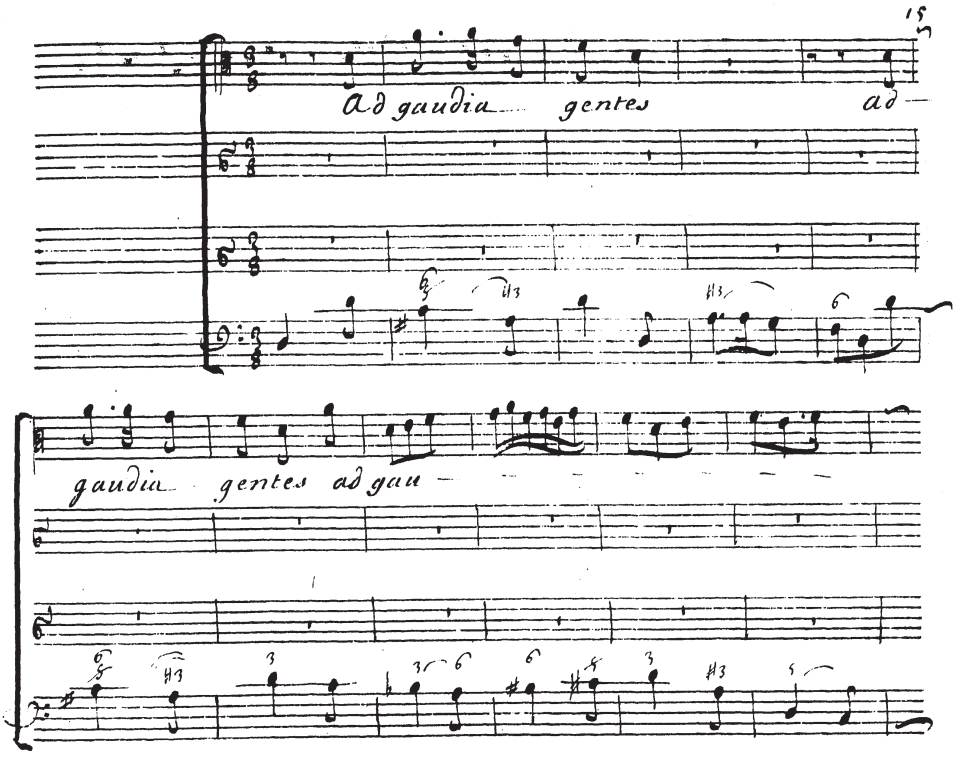
15
ad gaudia gentes ad —
gaudia gentes ad gau —

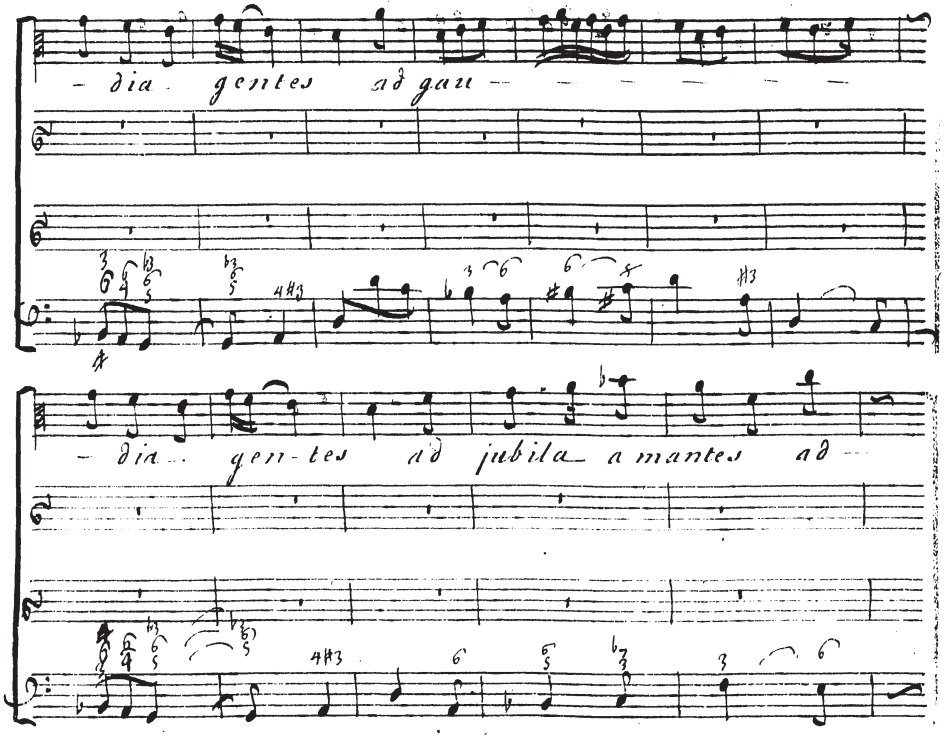
– dia – gentes ad gau – – – – – –
– dia – gen-tes ad jubila – a mantes ad –

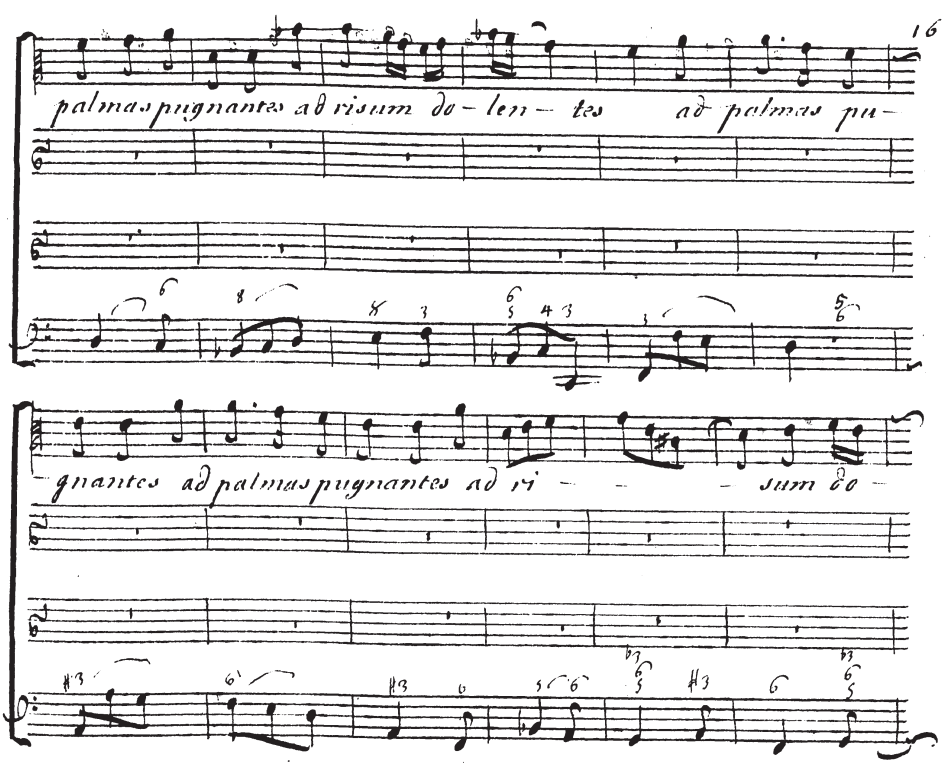
palmas pugnantes ad risum do- len- tes ad palmas pu-
gnantes ad palmas pugnantes ad ri- sum do-

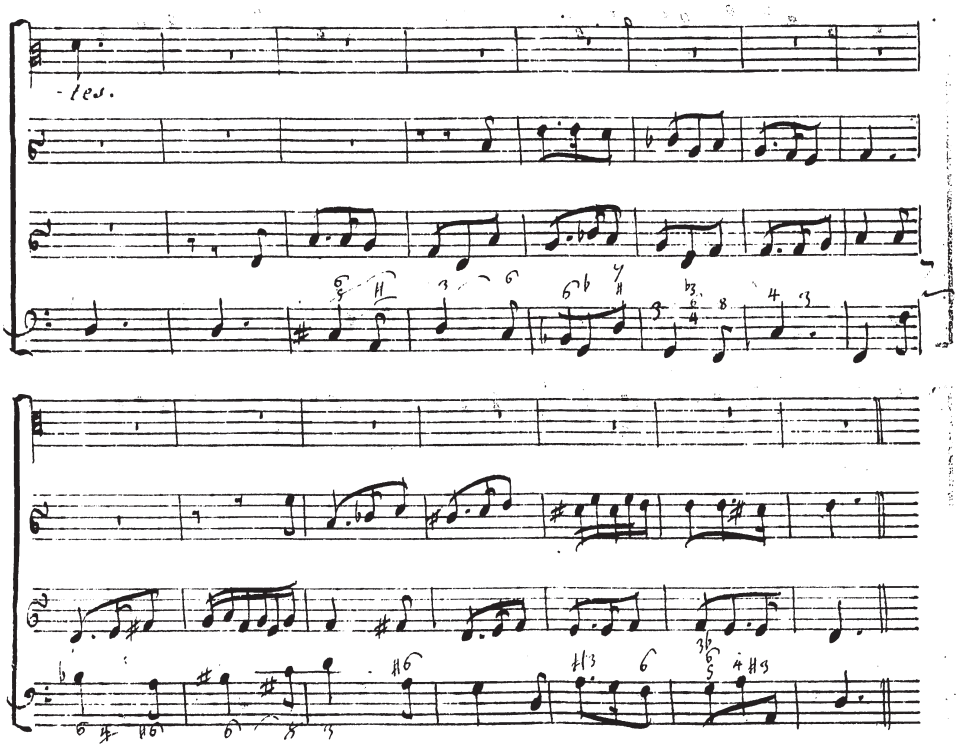
- tes.

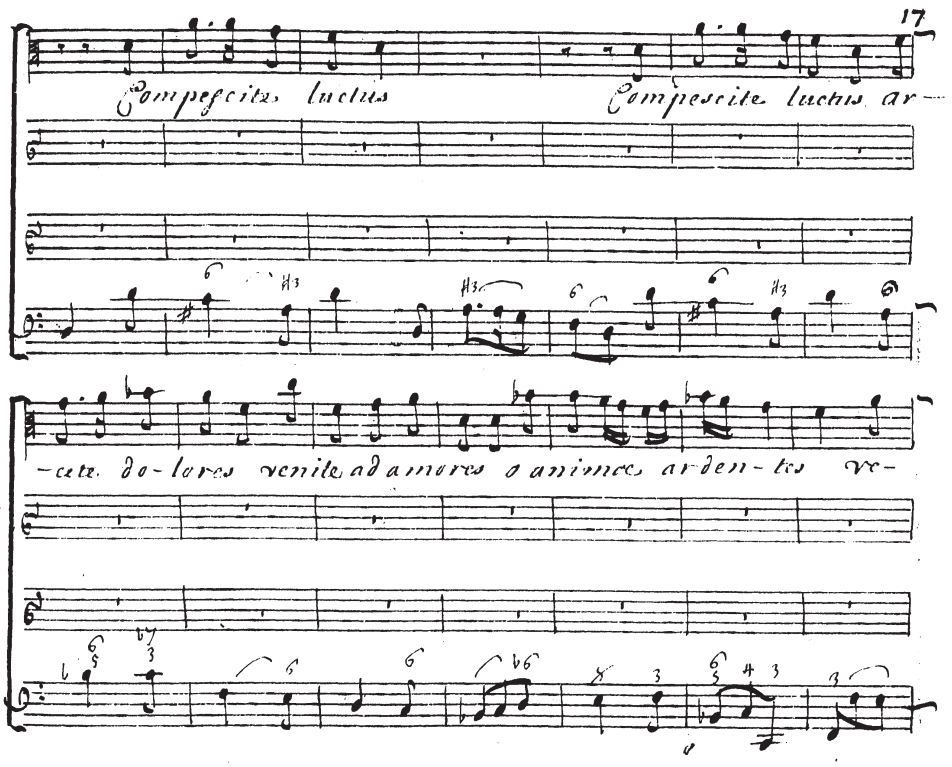
Compescite luctus
Compescite luctus ar-
-cte. do-lores venite ad amores o animæ ardentes ve-

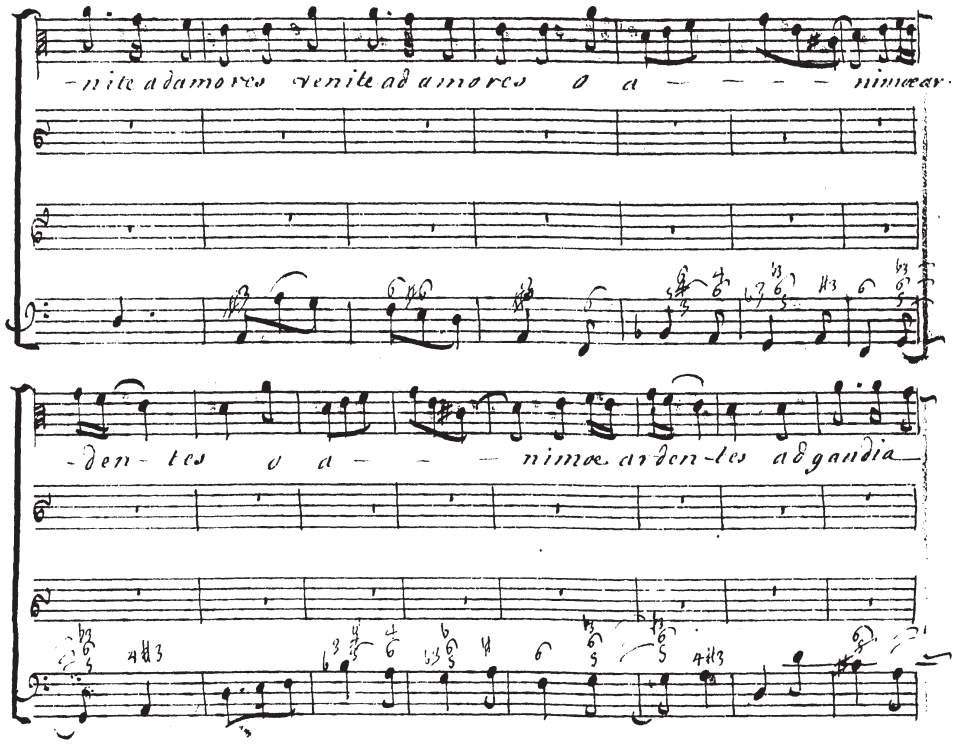
-nite ad amores venite ad amores o a - - - - - nimæ ar-
-den-tes o a - - - nimæ ar-den-tes ad gaudia

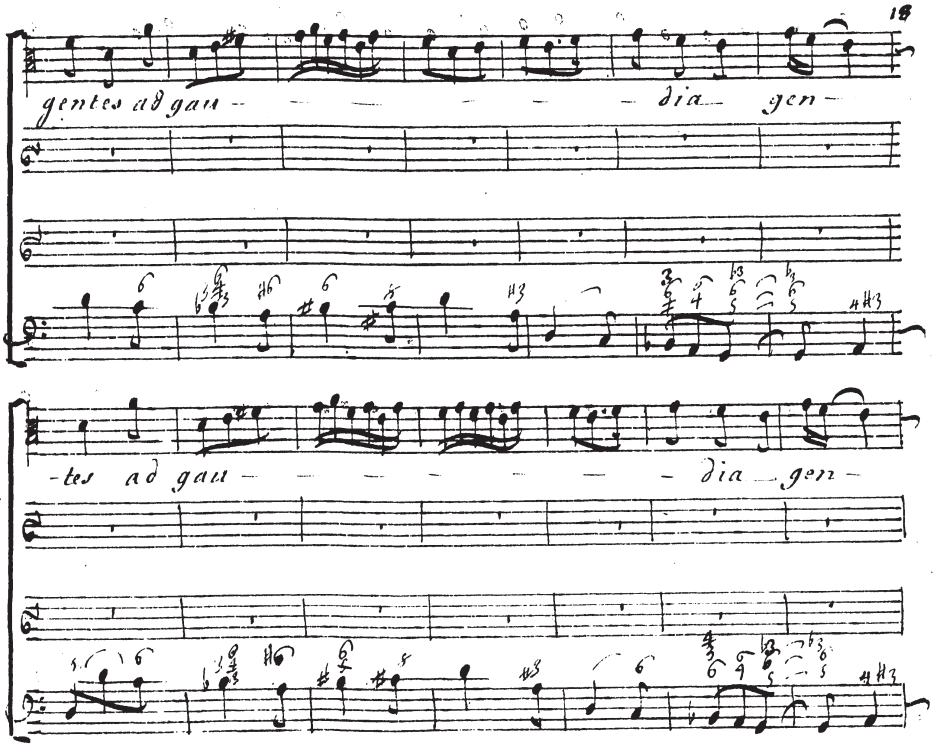
gentes ad gau – – – – – dia – gen –
-tes ad gau – – – – – dia – gen –

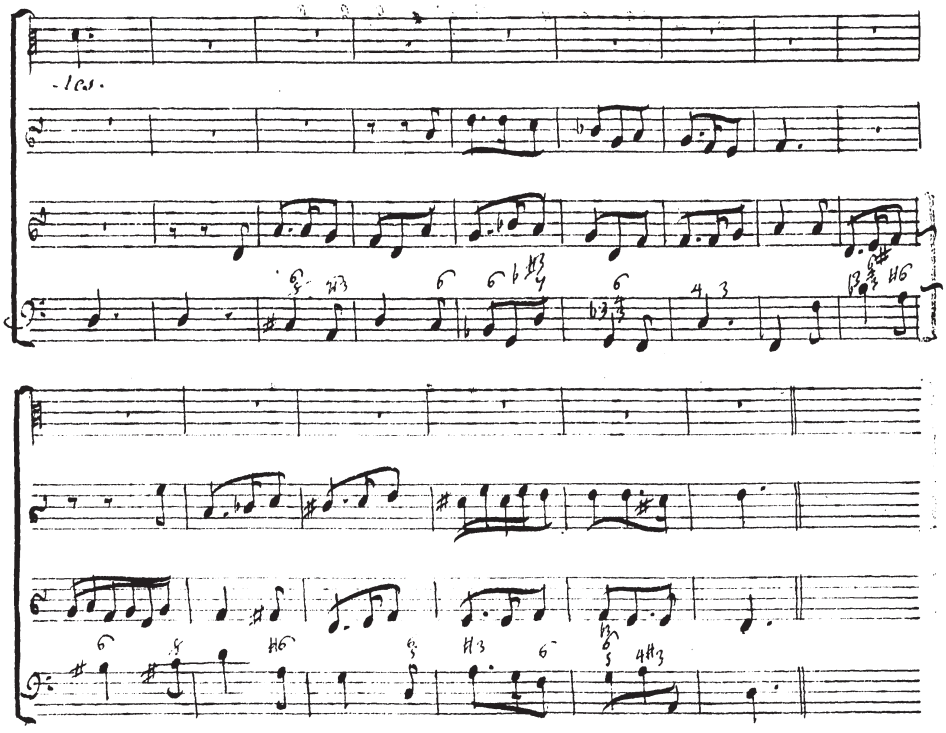
tasi.

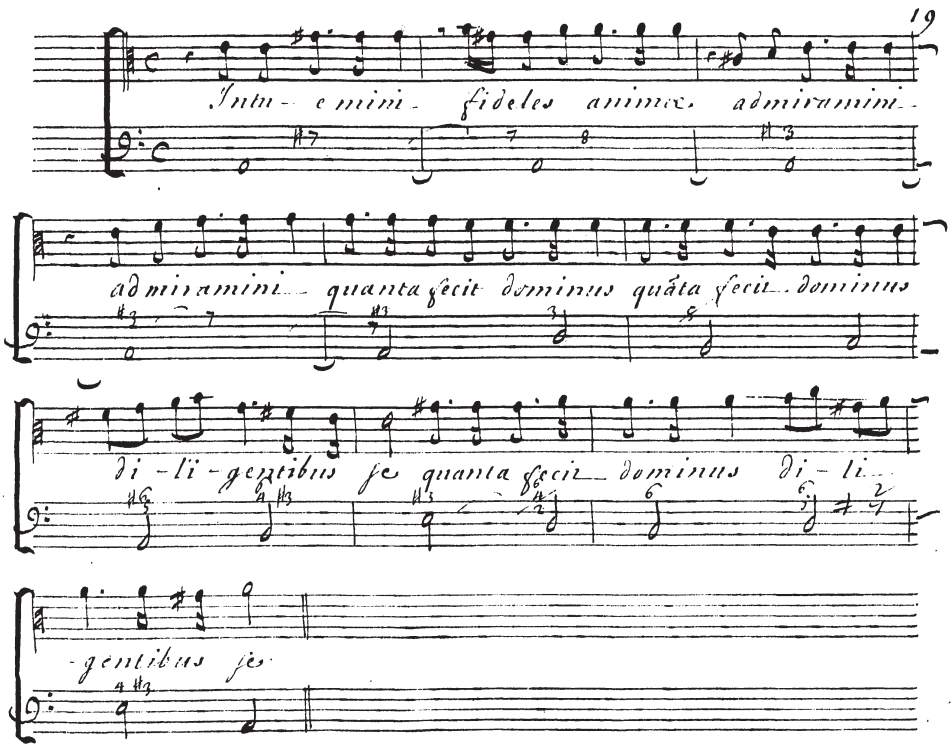
19
Intu- e mini- fideles animæ admiramini-
admiramini quanta fecit dominus quãta fecit dominus
di-li-gentibus fe quanta fecit dominus di- li-
-gentibus fe

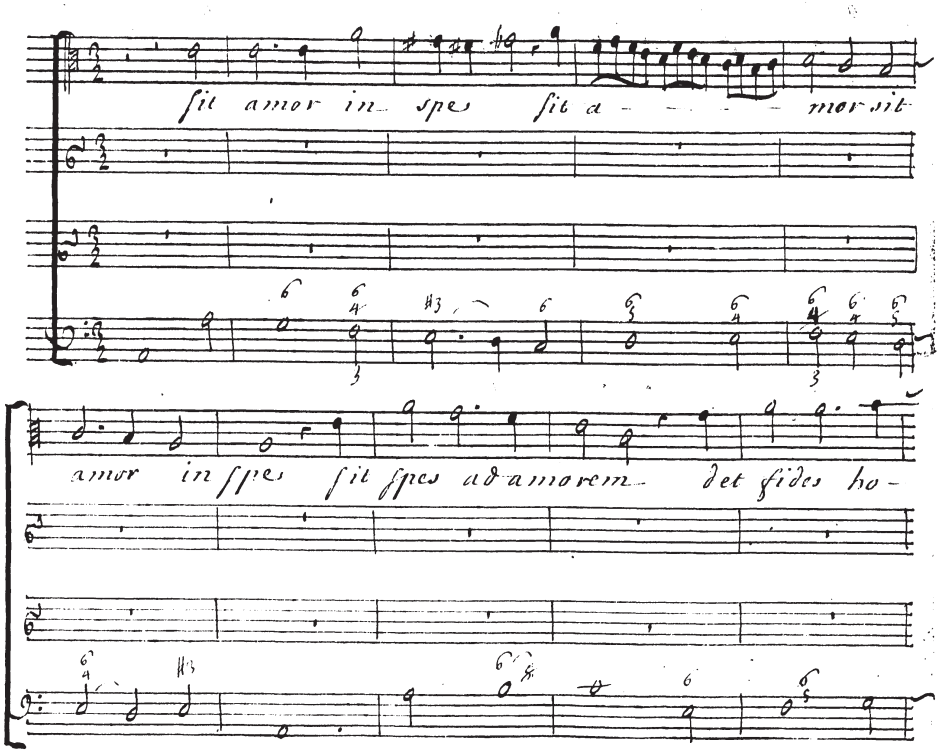
sit amor in spes sit a – – – – mor sit
amor in spes sit spes ad amorem det fides ho –

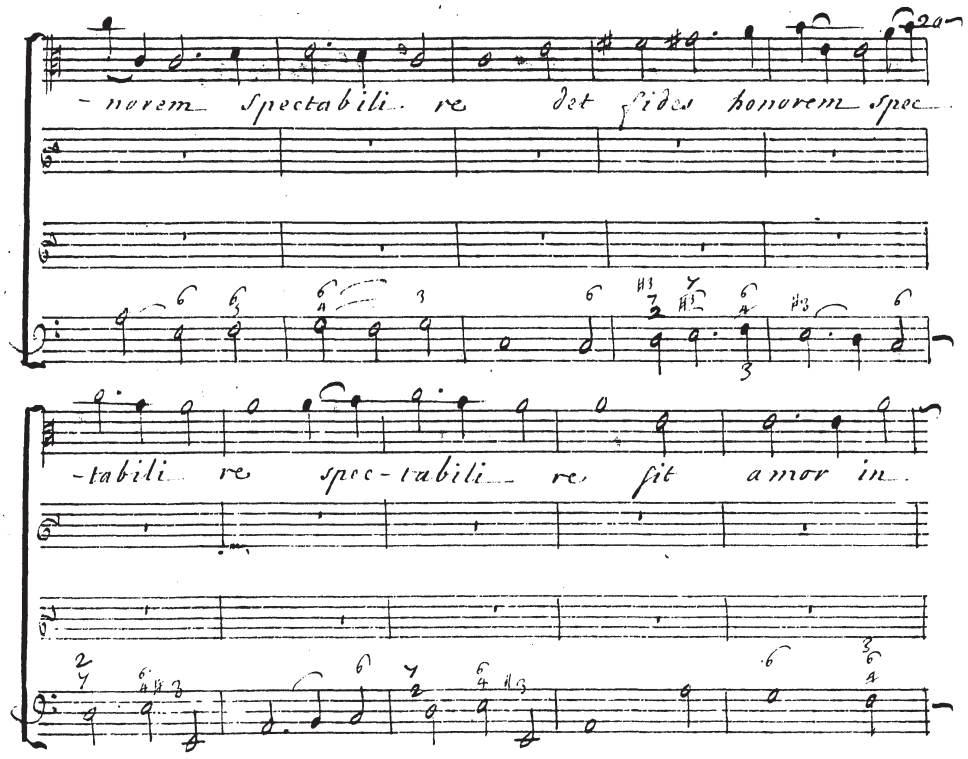
-norem spectabili re det fides honorem spec-
-tabili re spec-tabili re fit amor in-

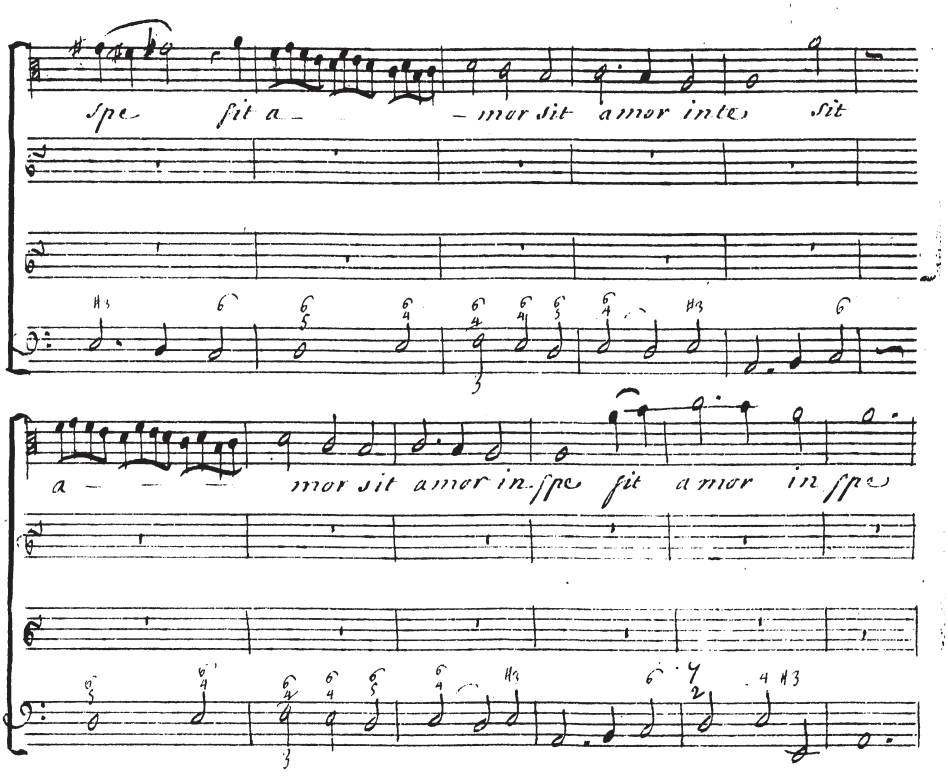
spe fit a – – mor sit amor inter sit
a – – – mor sit amor in spe fit amor in spe

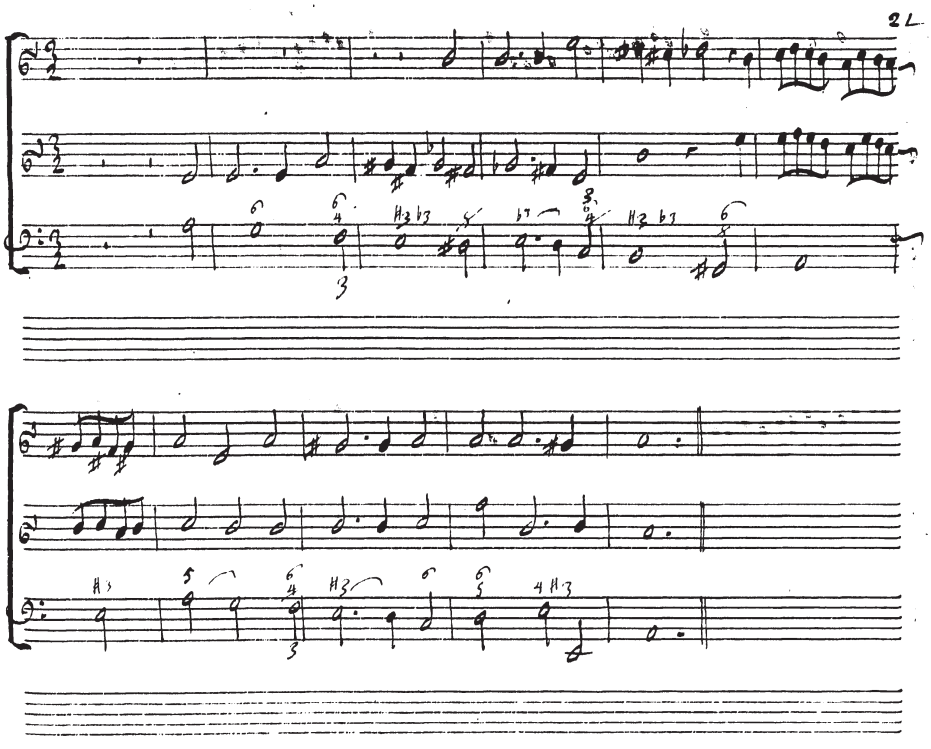

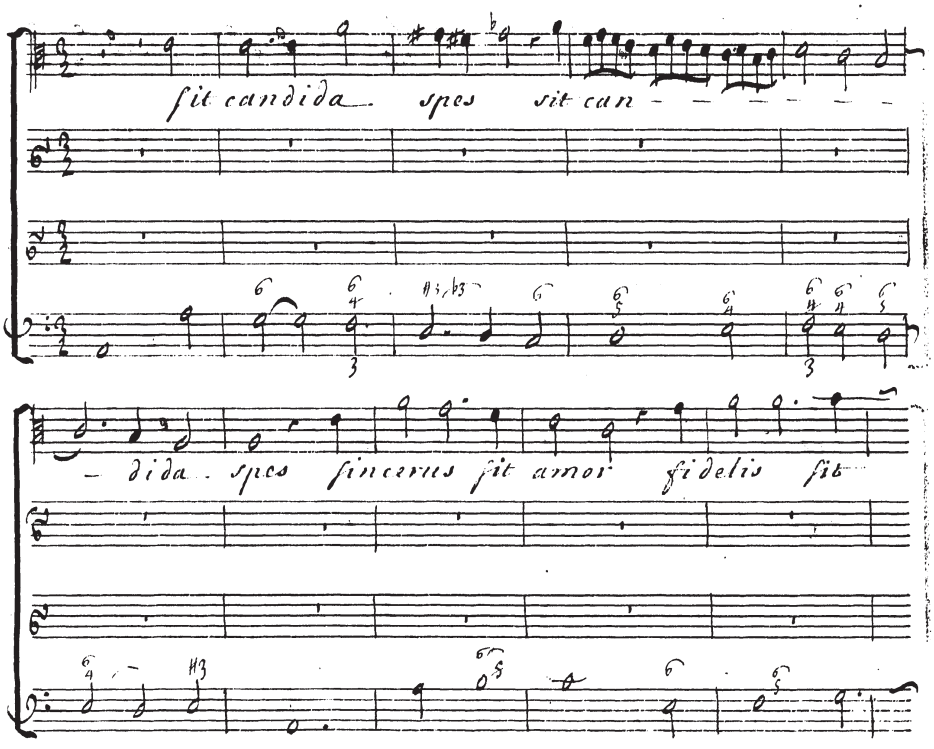
sit candida spes sit can
dida spes sincerus sit amor fidelis sit

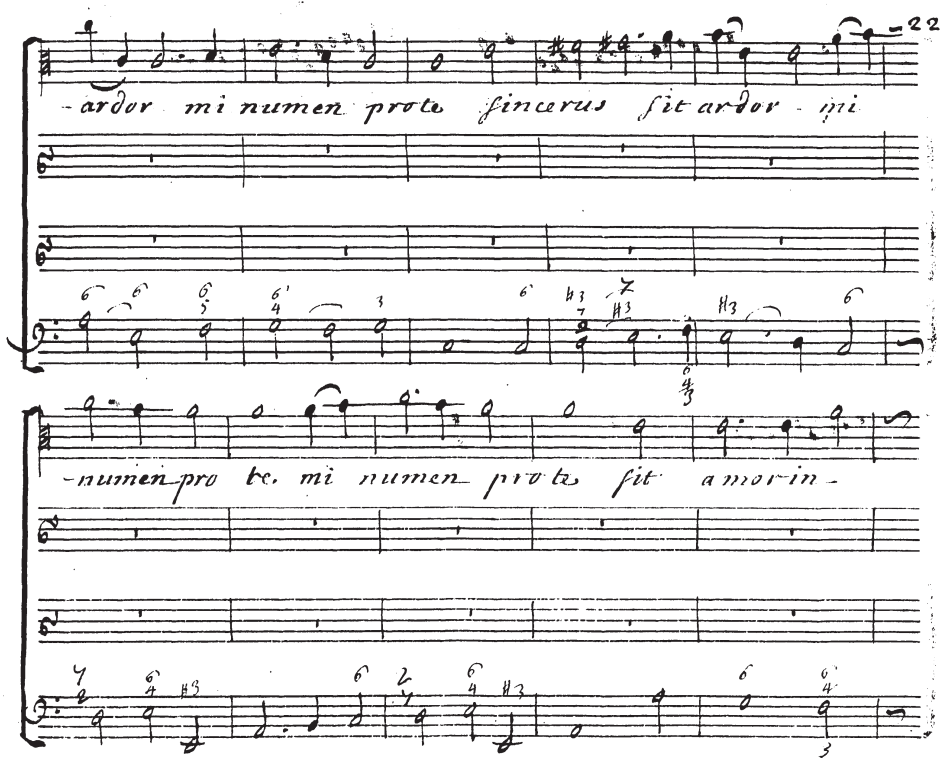
22
-ardor mi numen prote sincerus sit ardor - mi
-numen pro te. mi numen prote sit amor in -

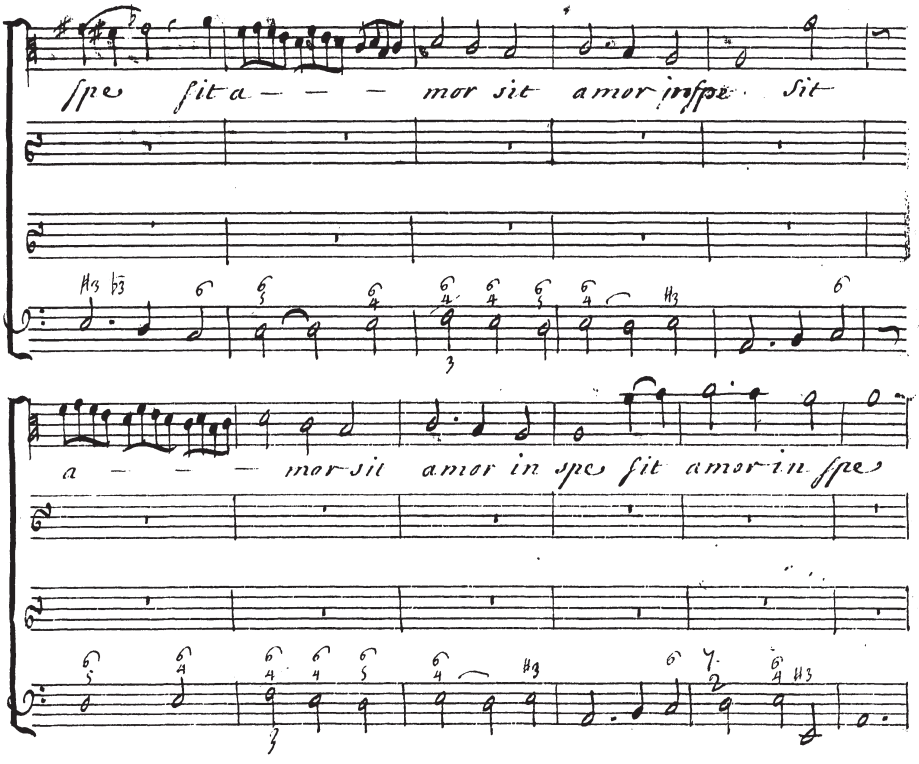
spe sit a — — — mor sit amor inspe sit
a — — — mor sit amor in spe sit amor in spe

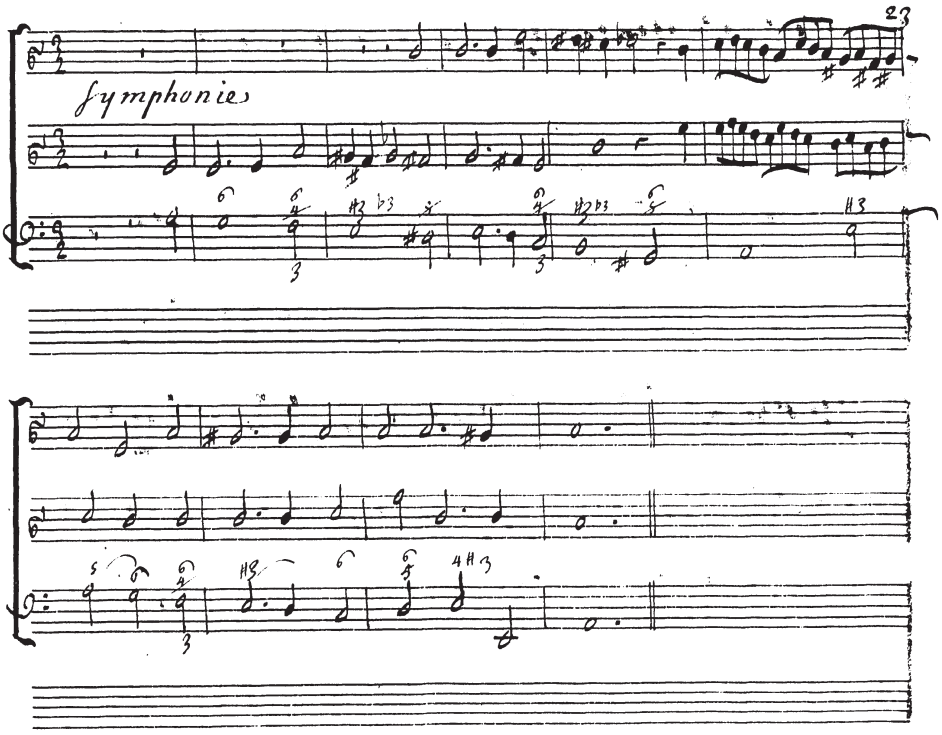
23
Symphonies

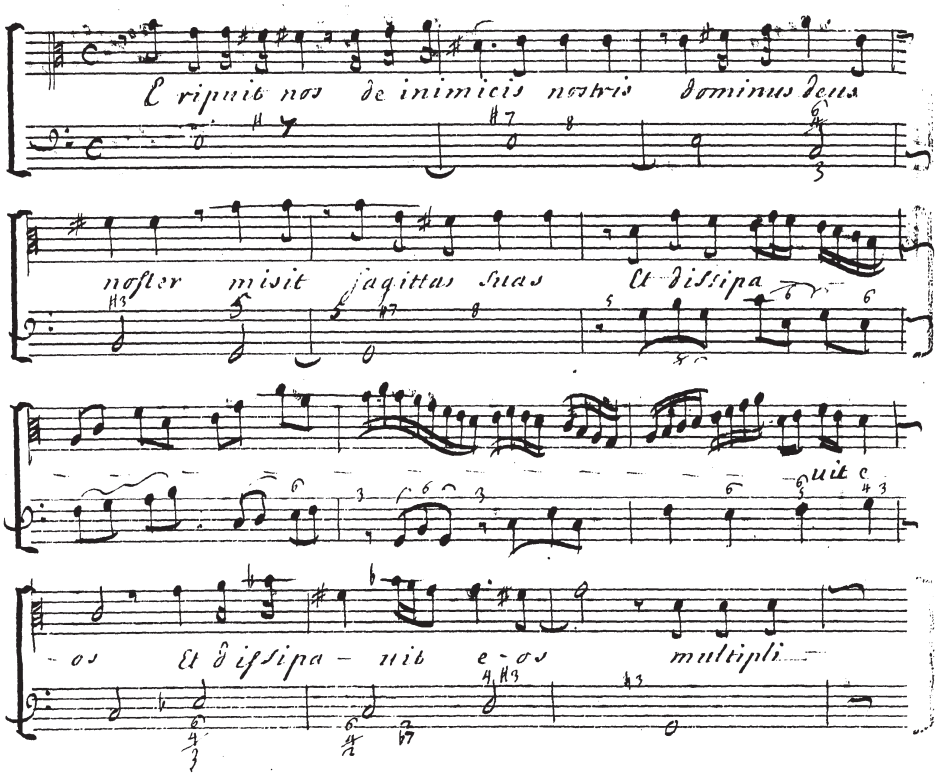
Eripuit nos de inimicis nostris dominus deus
noster misit jaqittas suas Et dissipa
uit
os Et ipsipa - nib e - os multipli

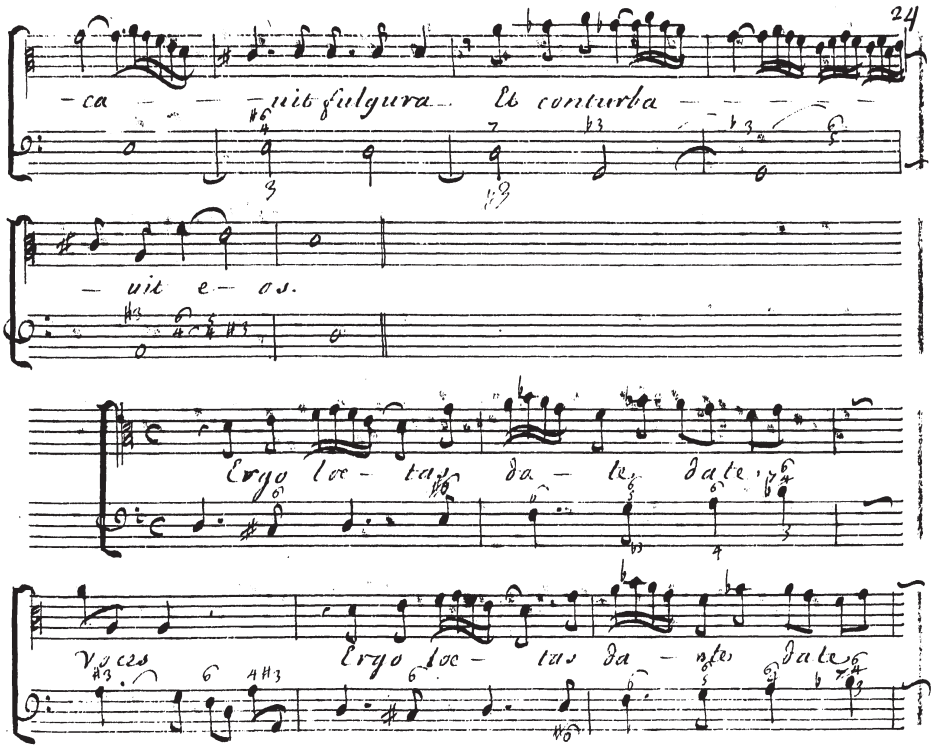
– ca – – – uit fulgura – Et conturba – – – – –
– uit e– os.
Ergo loc– tas da – te, date,
Voces Ergo loc– tas da – nte date

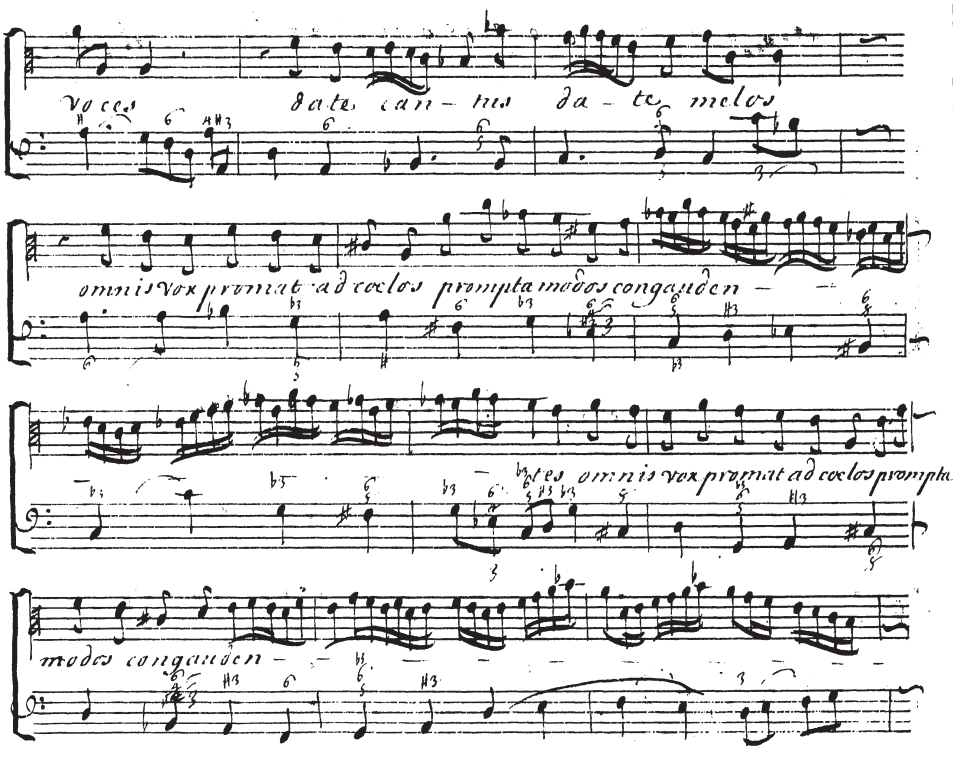
voces date cantus date melos
omnis vox promat ad coelos prompta modos concaudent
omnis vox promat ad coelos prompta
modos concaudent

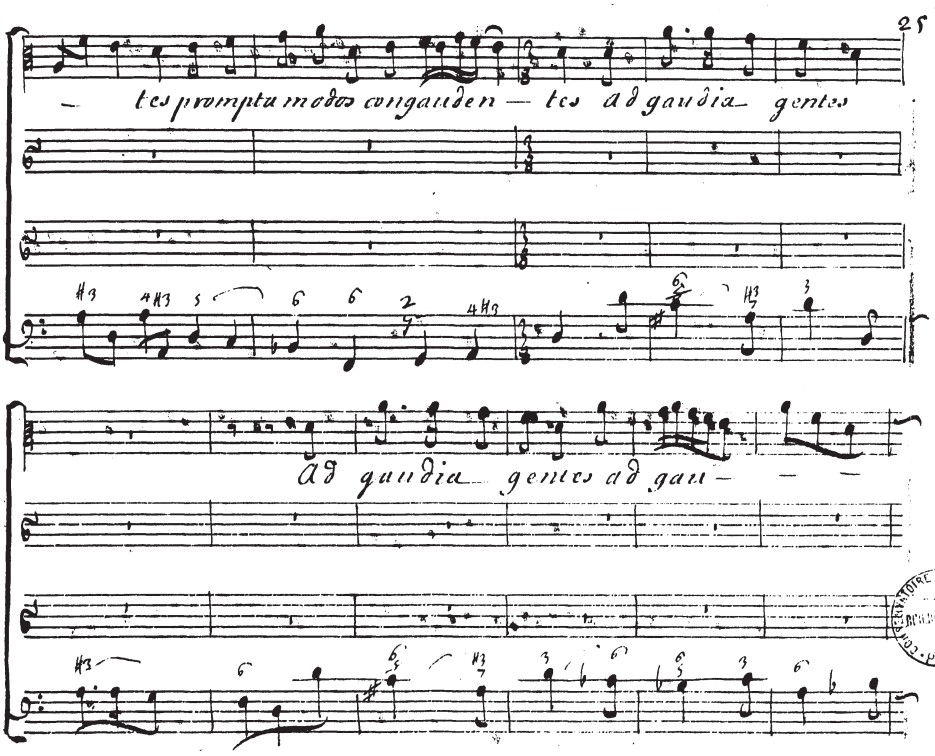

BIBLIOTHÈQUE NATIONALE · PARIS · CONSERVATOIRE

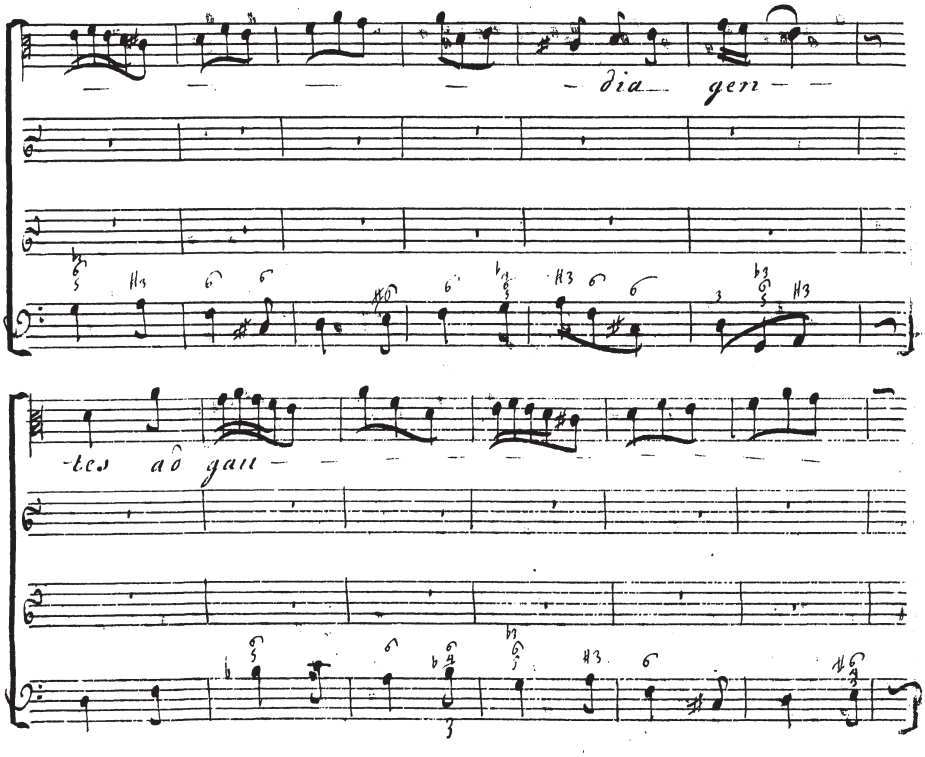
dia gen
tes ad gau

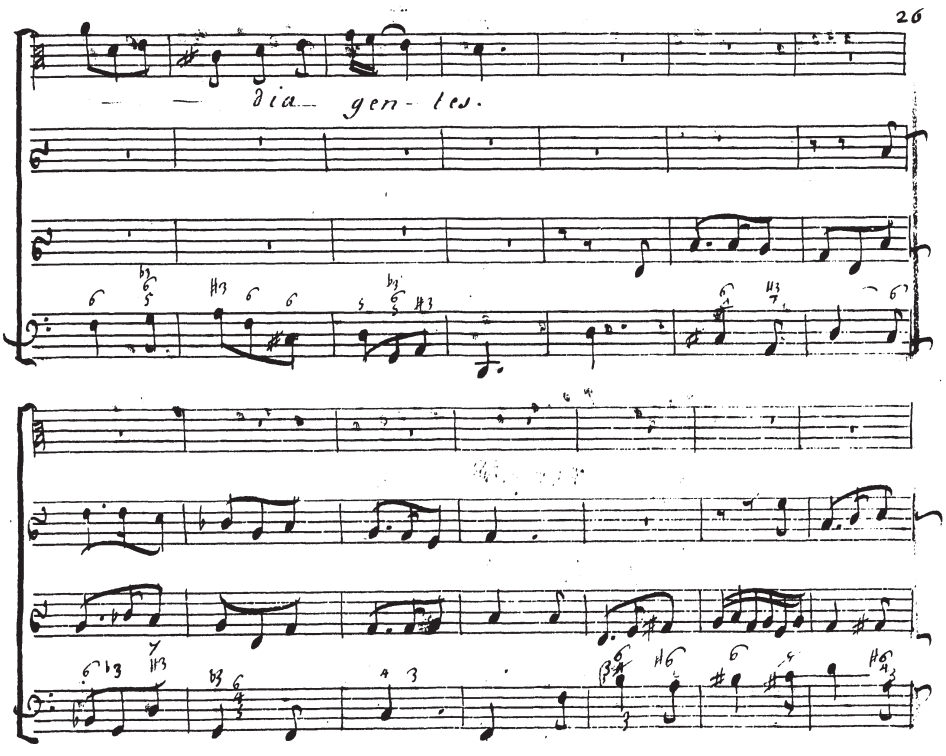
dia gen- les.

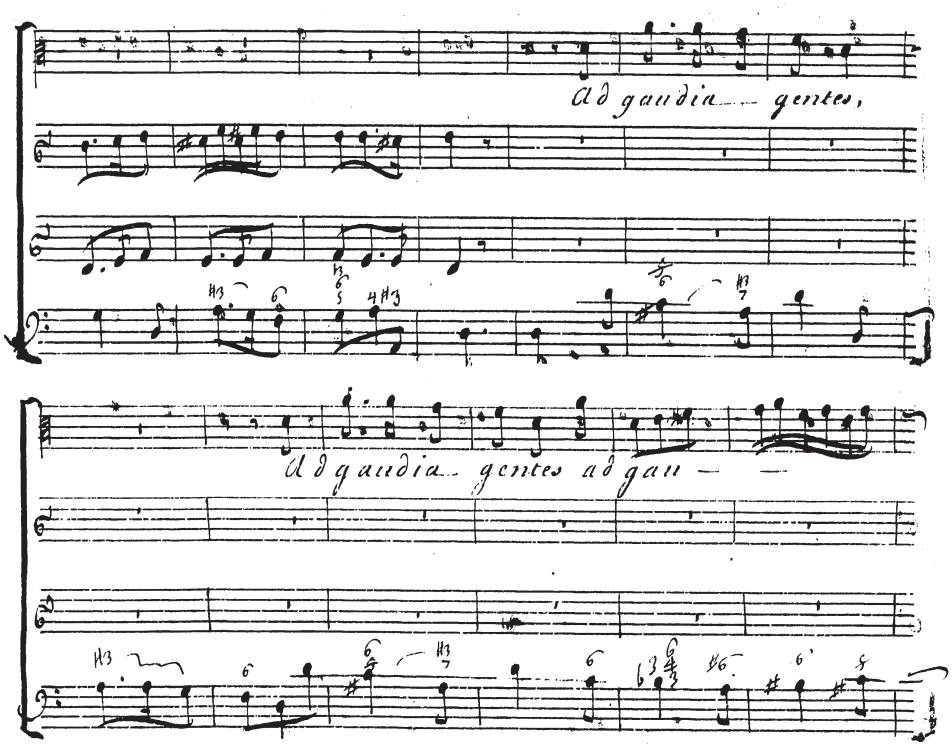
ad gaudia gentes,
ad gaudia gentes ad gau —

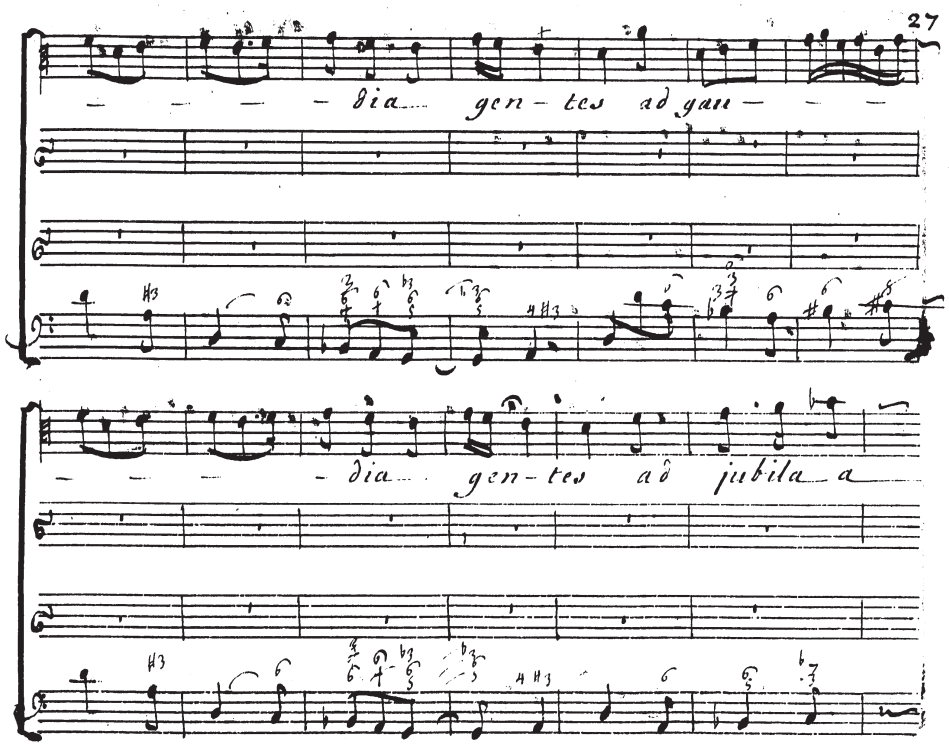
dia gen-tes ad gau-
dia gen-tes ad jubila-a

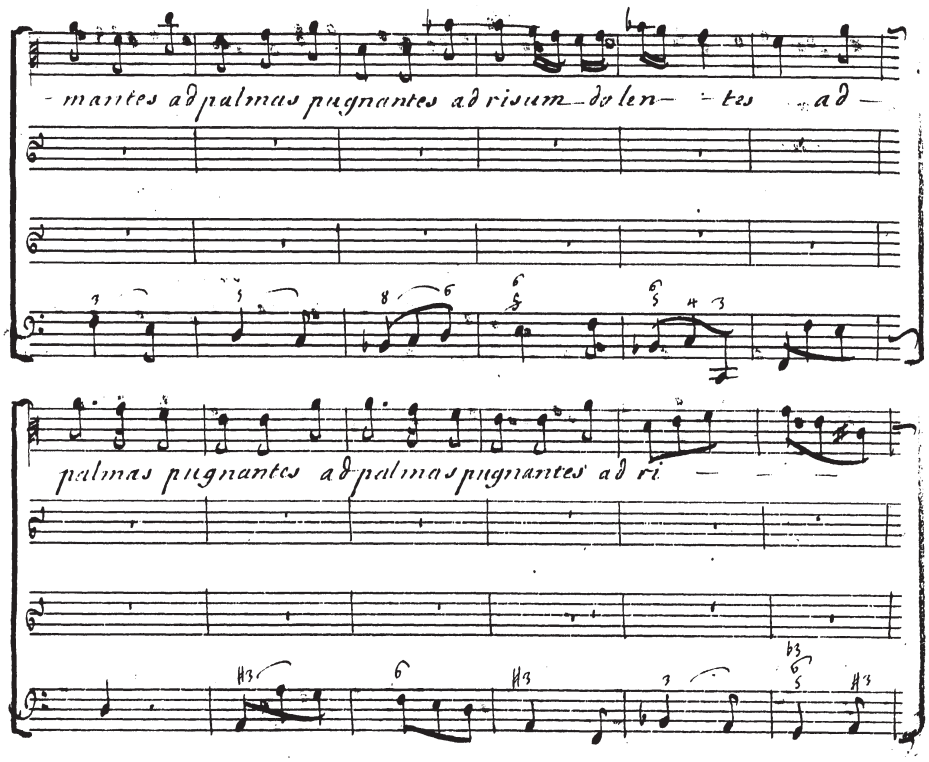
mantes ad palmas pugnantes ad risum dolen- tes ad —
palmas pugnantes ad palmas pugnantes ad ri

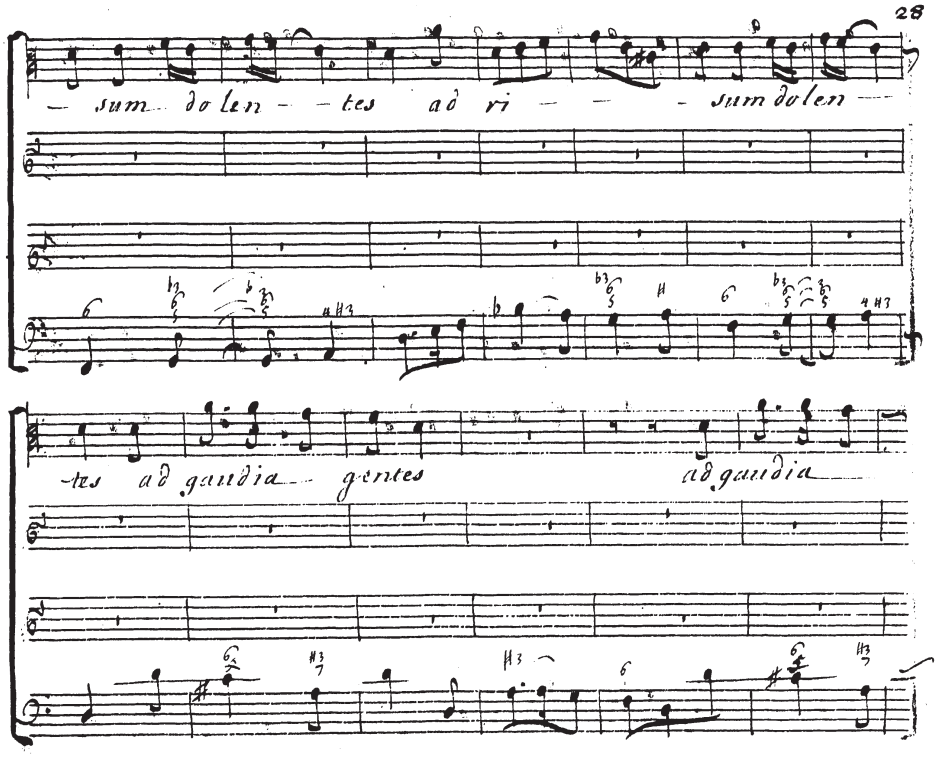
— sum do len — tes ad ri — — sum do len —
tes ad gaudia — gentes ad gaudia —

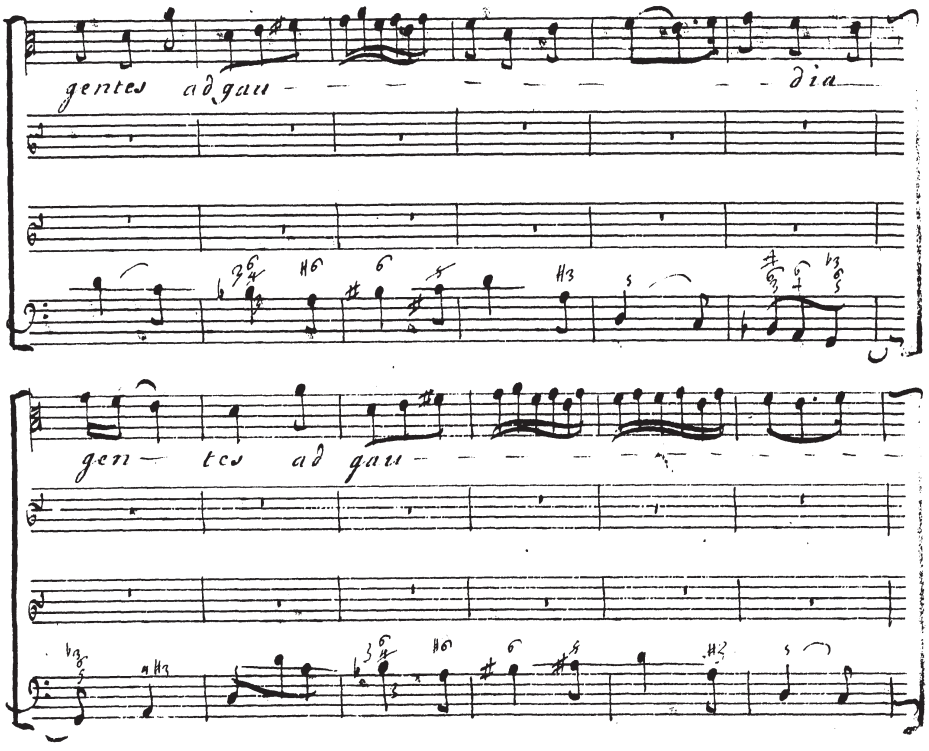
gentes ad gau - - - - - - - - dia
gen - tes ad gau - - - - - - - -

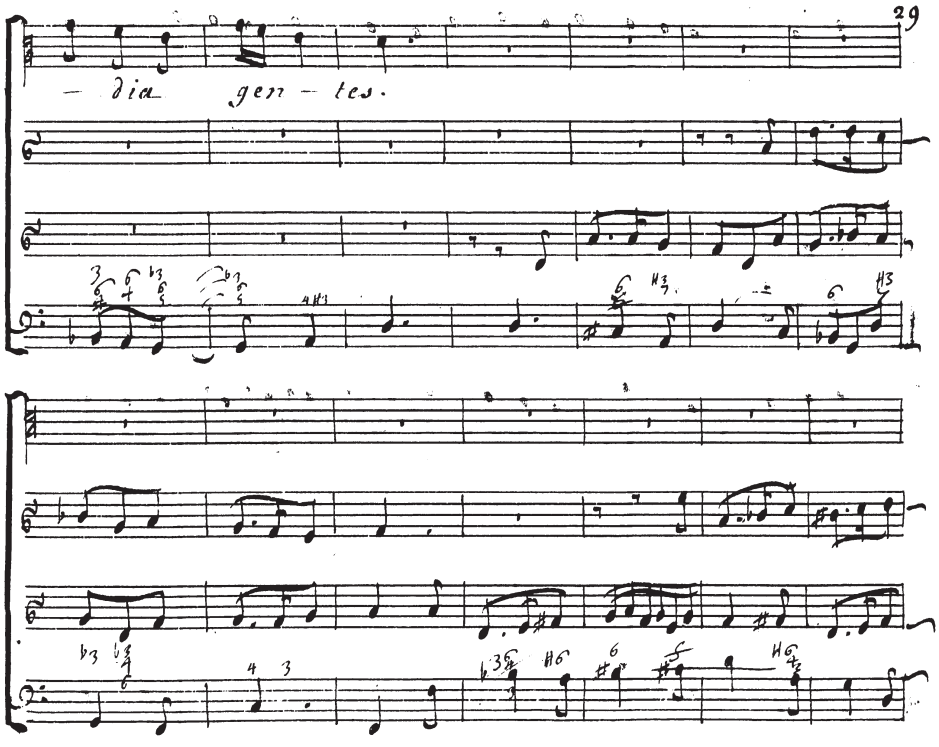
29
— dia gen — tes.

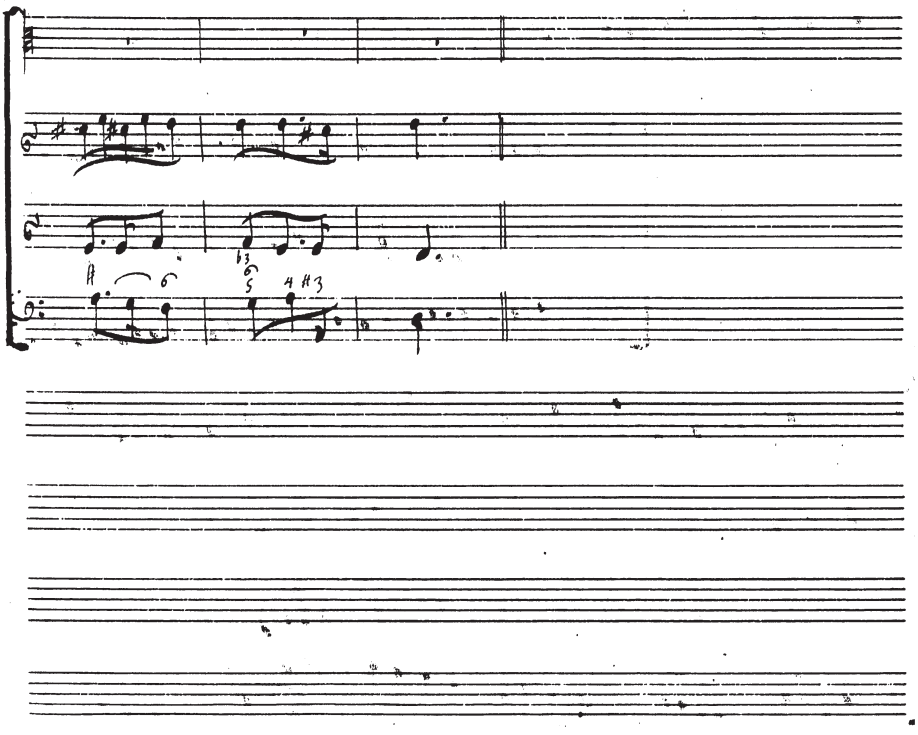

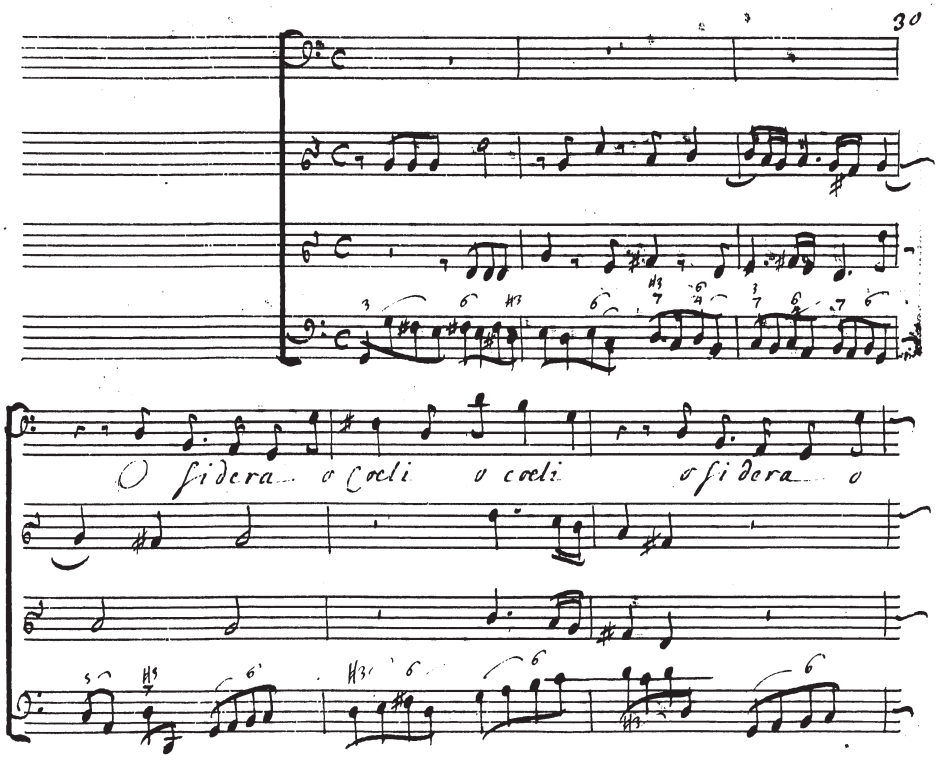
30
O fidera o Coeli o coeli o fidera o

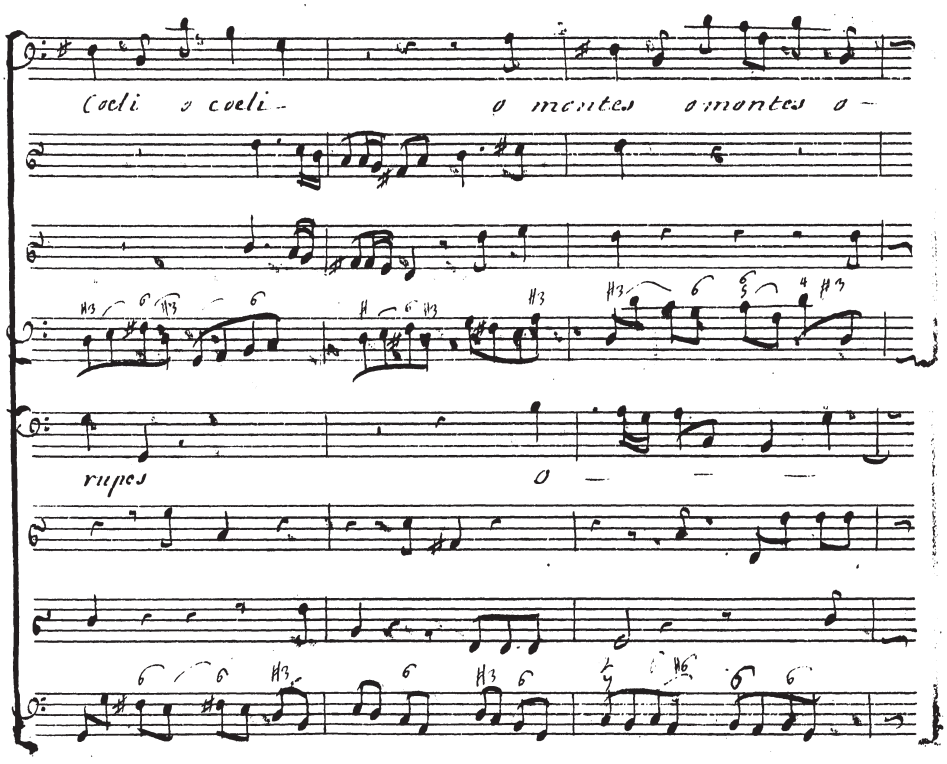
Coeli o coeli – o montes o montes o –
rupes
o – – –

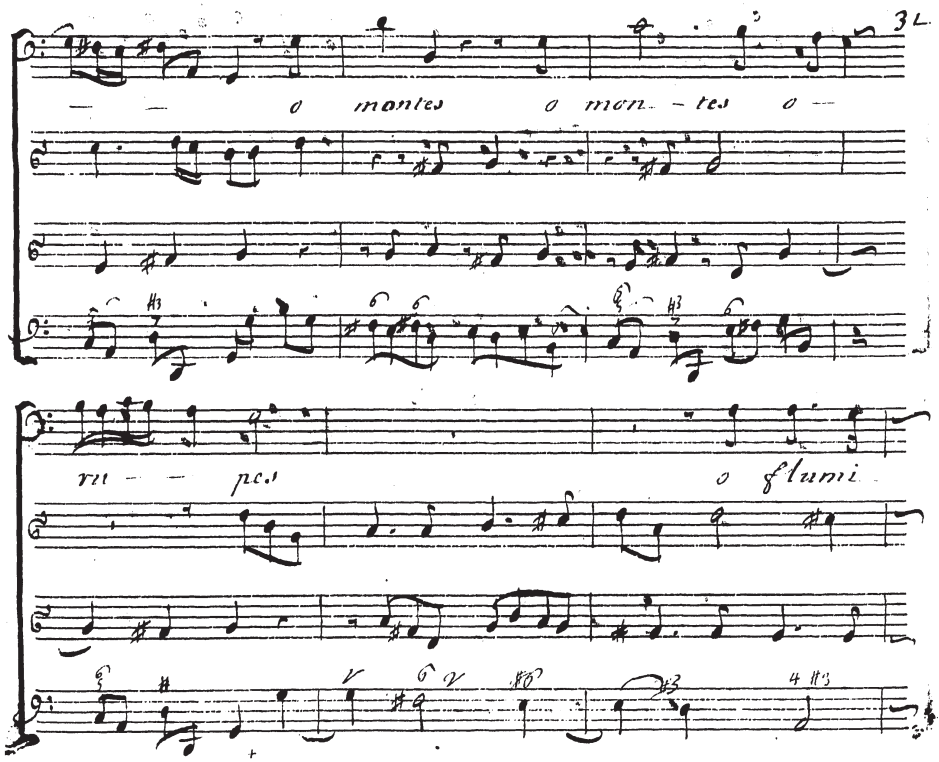
o montes o mon - tes o
ru - pes
o flumi

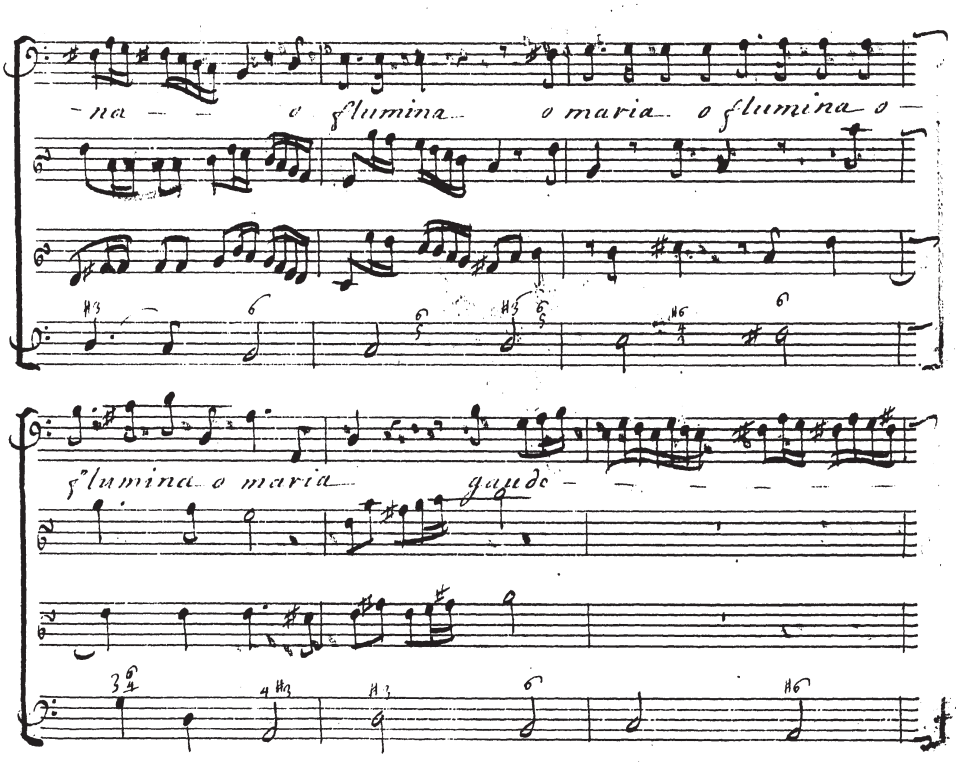
-na — — o flumina o maria o flumina o —
flumina o maria gaudo — — — — —

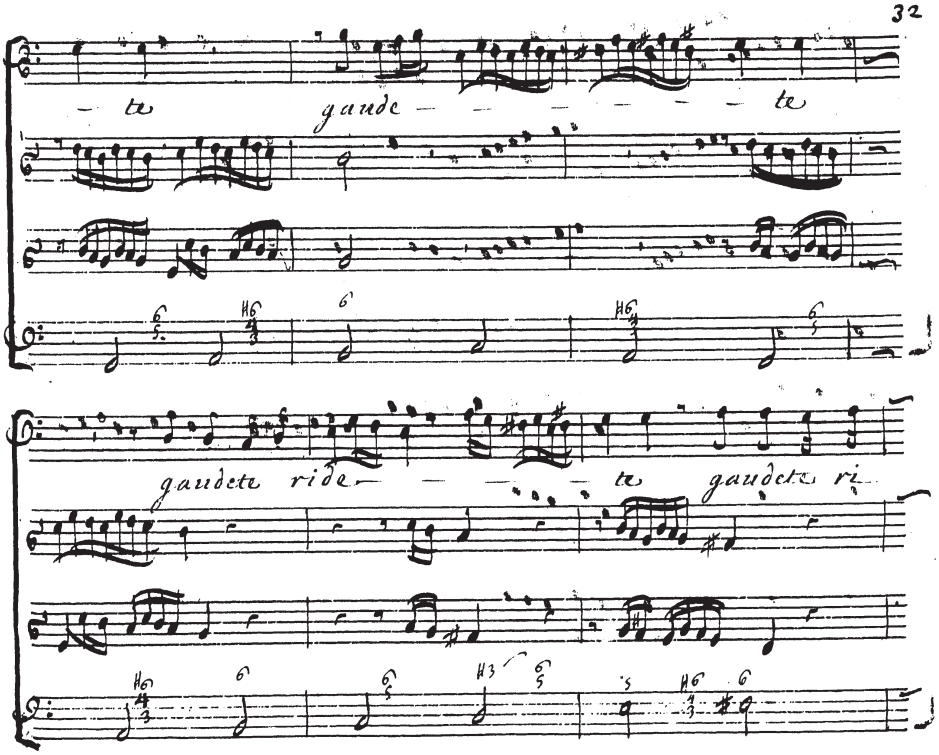
te gaude te
gaudete ride te gaudete ri

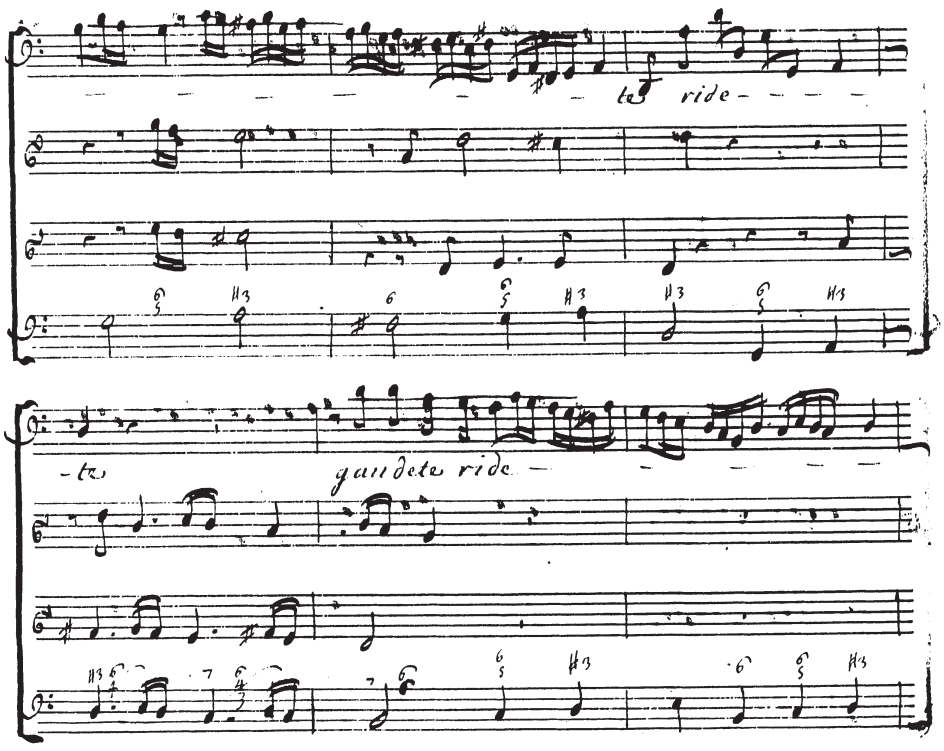
te ride
-te
gaudete ride

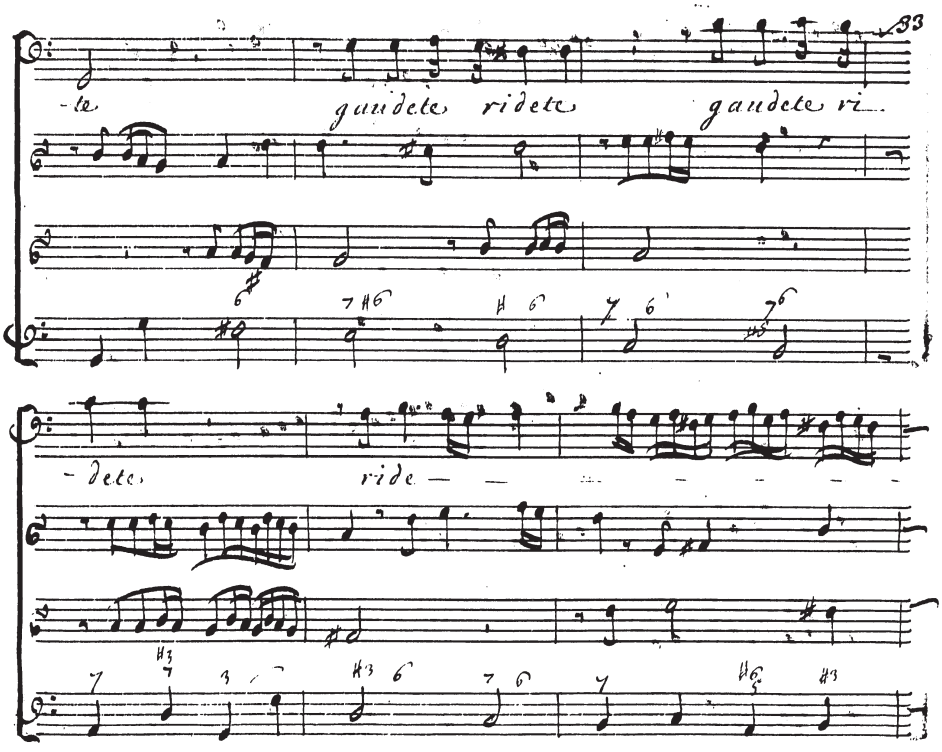
33
-te
gaudete ridete
gaudete ri...
-dete
ride

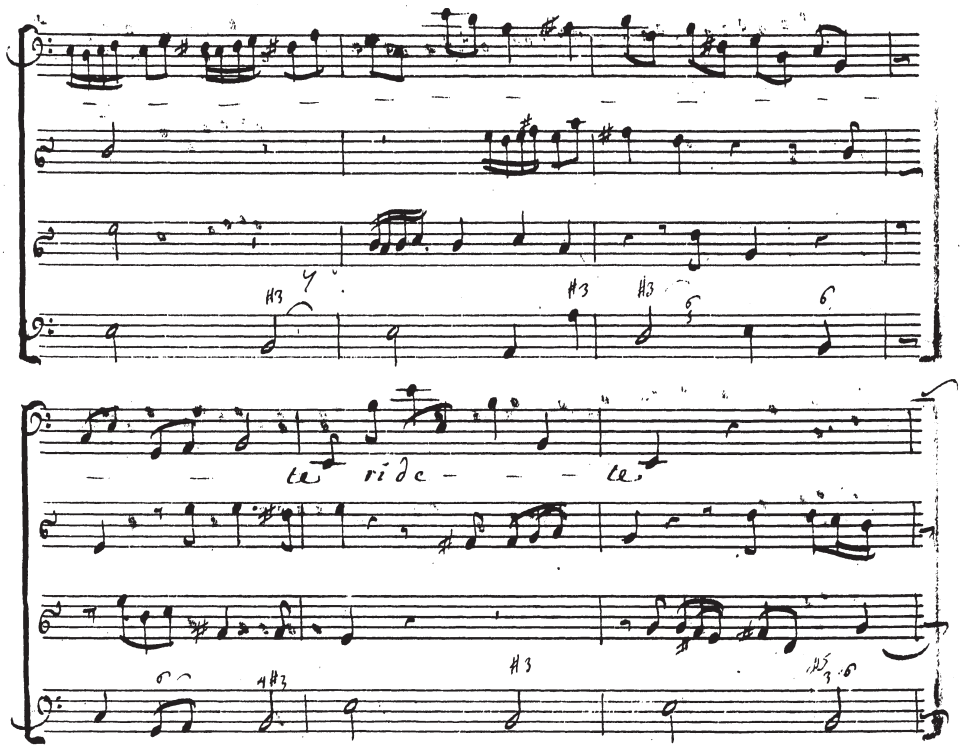
te ride te

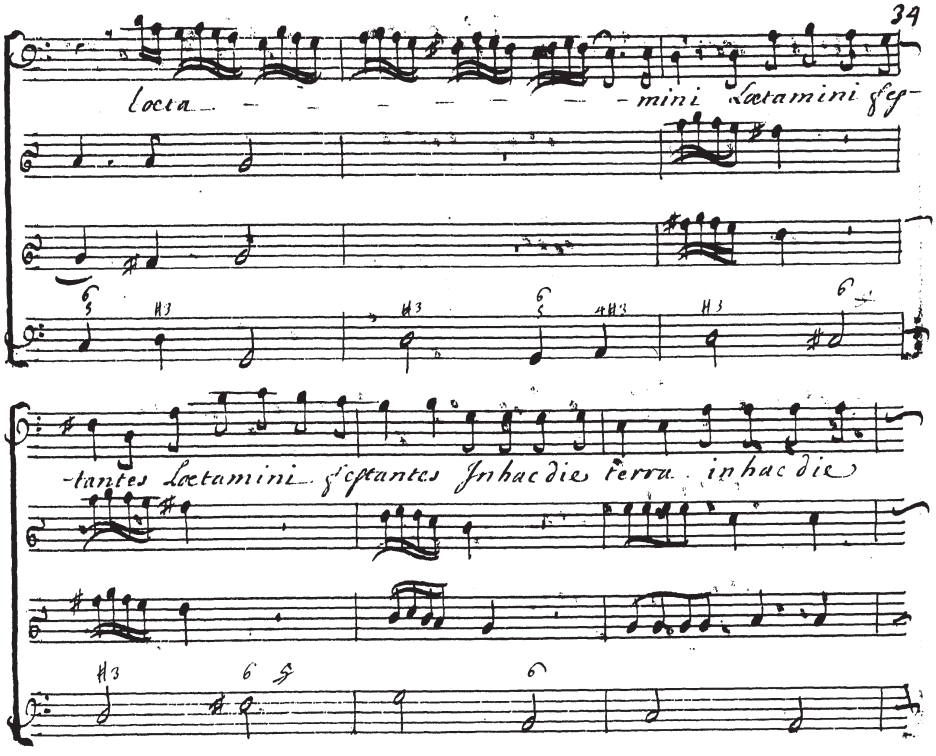
Loeta - - - - - - - - - mini Loetamini fes-
-tantes Loetamini festantes Jnhac die terra inhac die

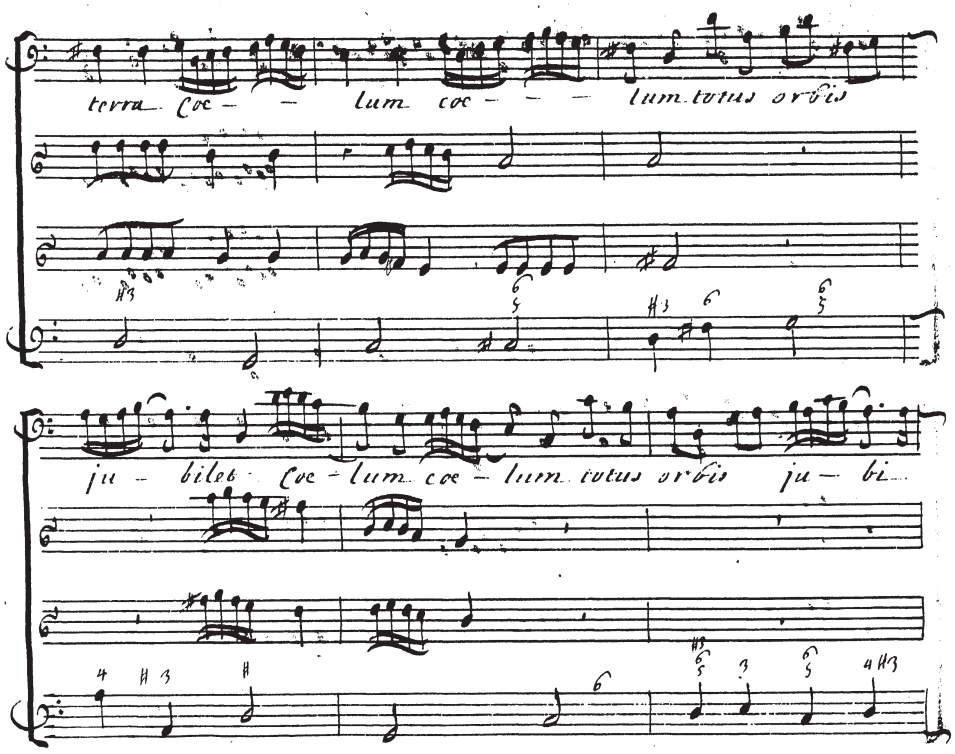
terra coe – – lum coe – – – lum totus orbis
ju – bilet coe – lum coe – lum totus orbis ju – bi

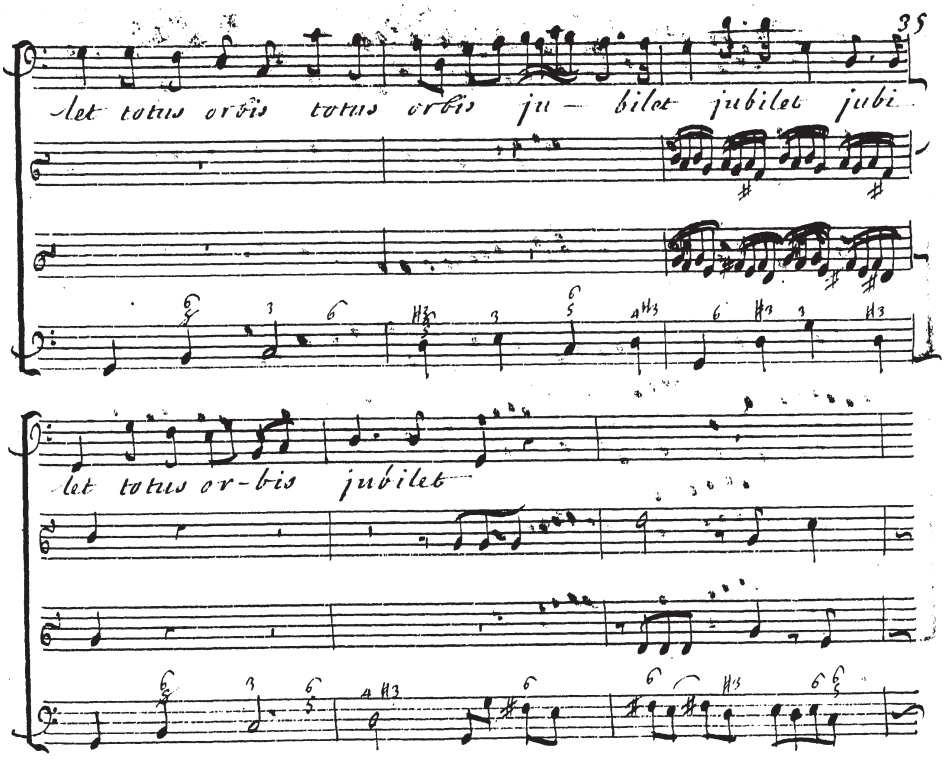
35
let totus orbis totus orbis ju — bilet jubilet jubi
let totus or-bis jubilet

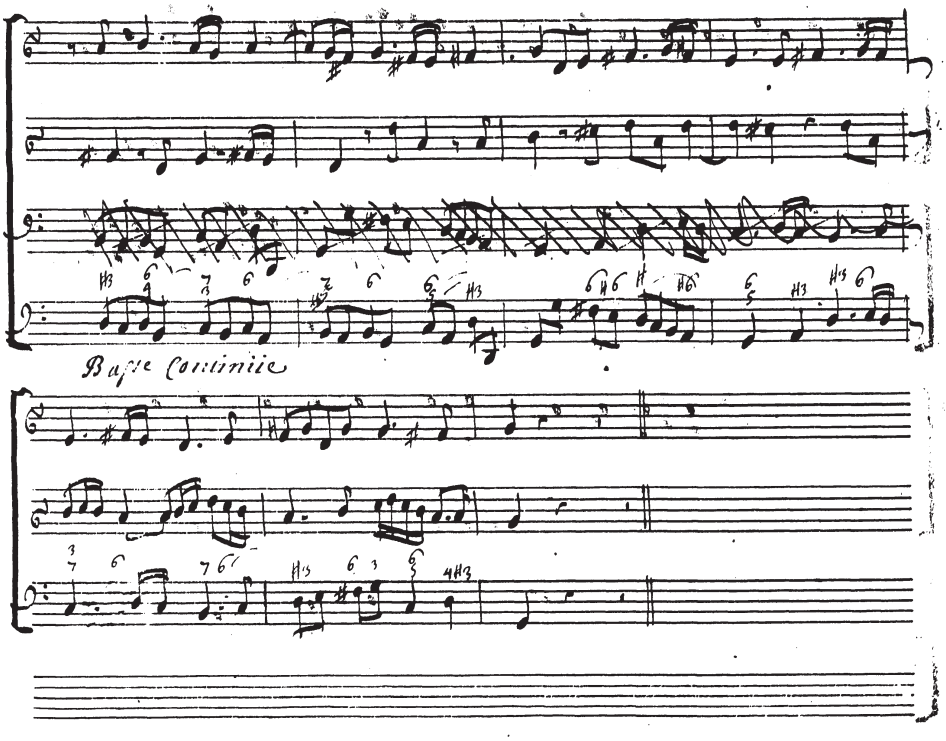
Basse Continüe

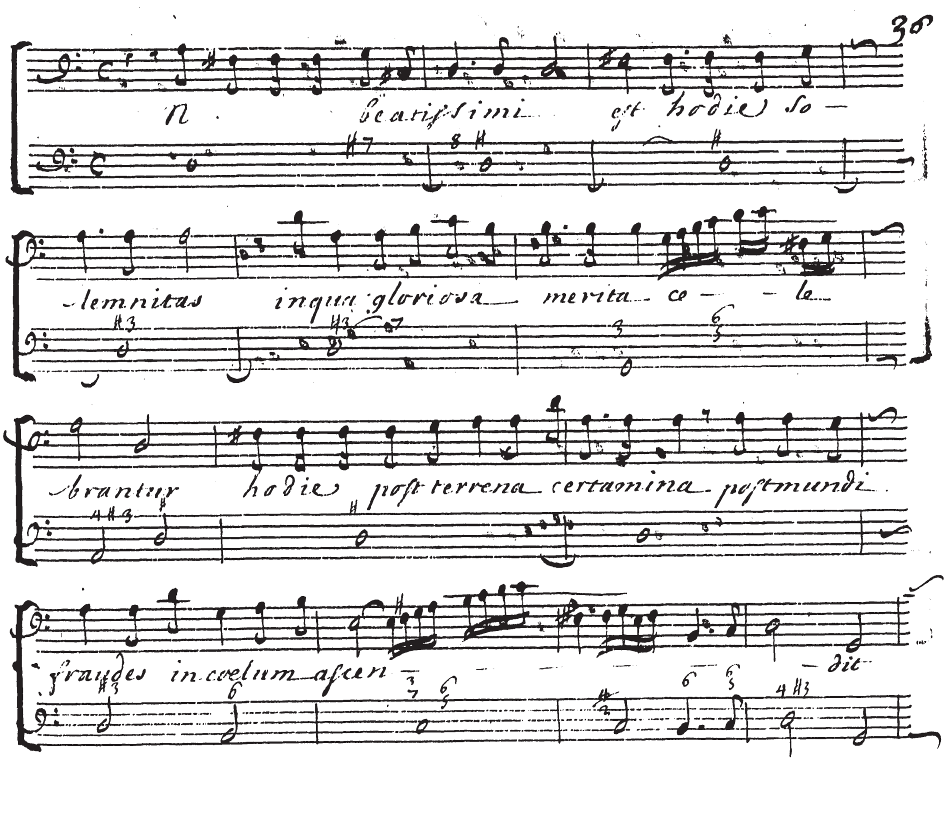
30
n beatissimi est hodie so-
lemnitas inqua gloriosa merita ce- le-
brantur hodie post terrena certamina post mundi
fraudes in coelum ascen- dit

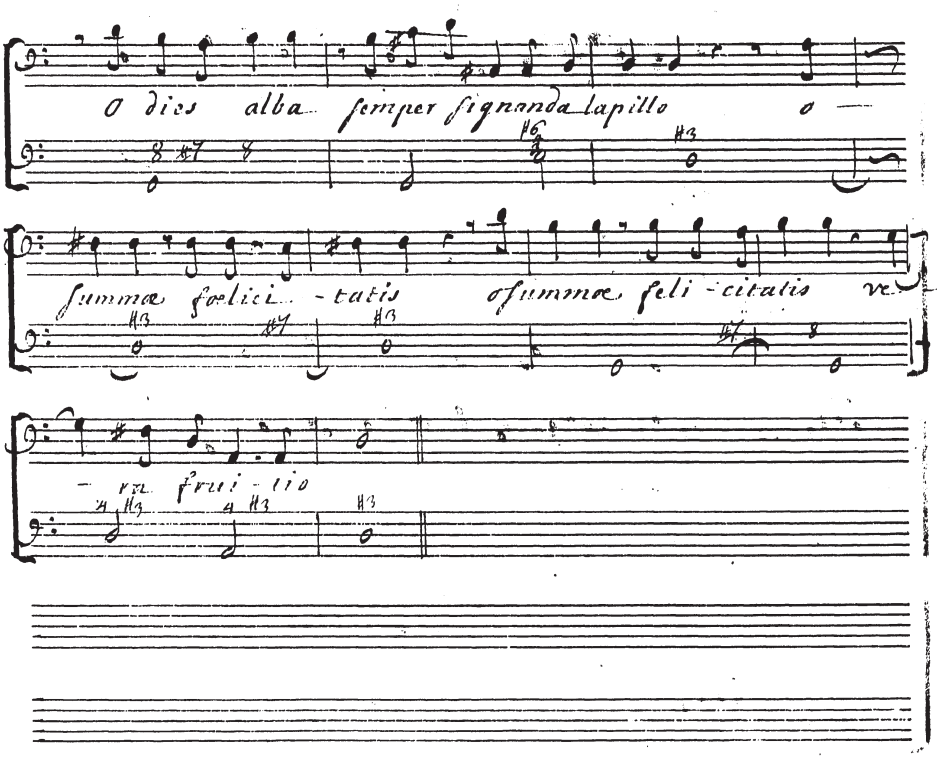
O dies alba semper signanda lapillo o —
summæ fœlici - tatis o summæ feli - citatis ve -
- ra frui - tio

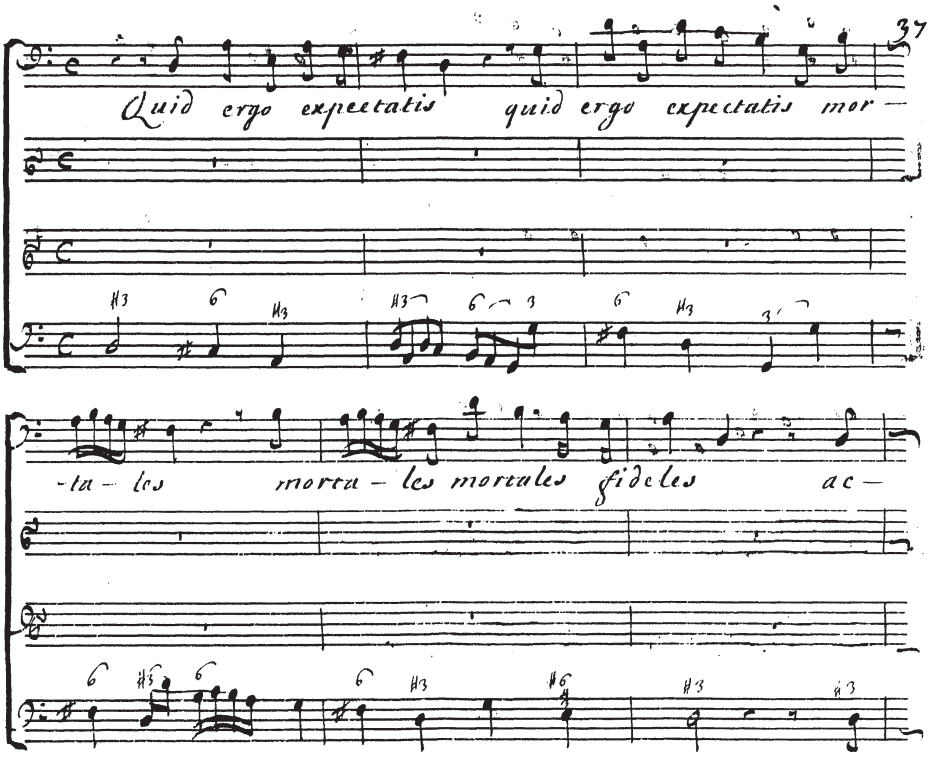
37
Quid ergo expectatis quid ergo expectatis mor —
-ta — les morta — les mortales fideles ac —

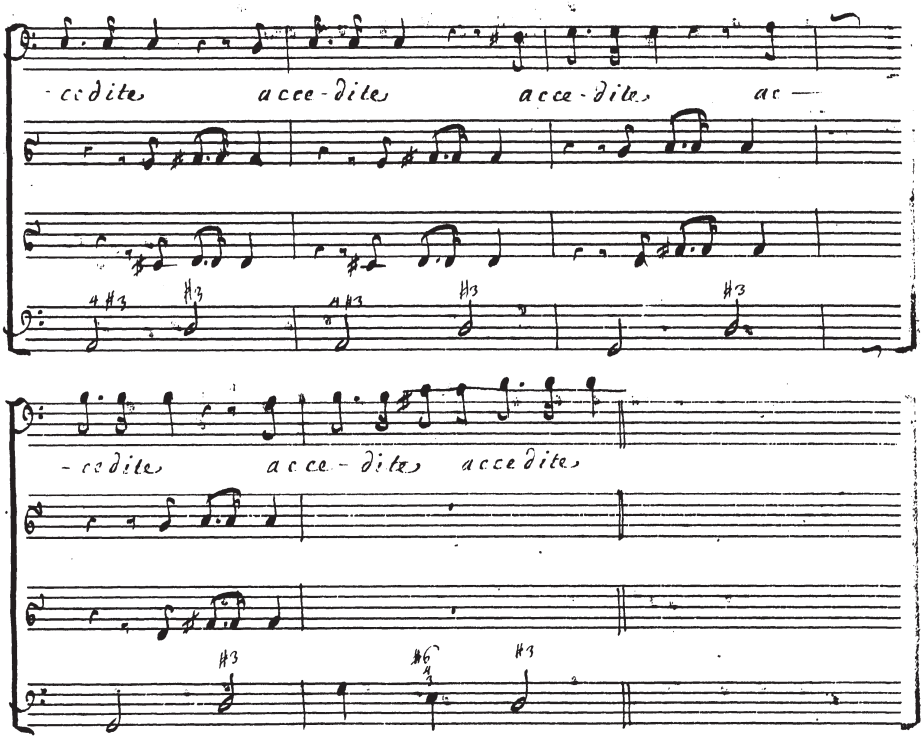
-cedite
acce-dite
acce-dite
ac —
-cedite
acce-dite
accedite

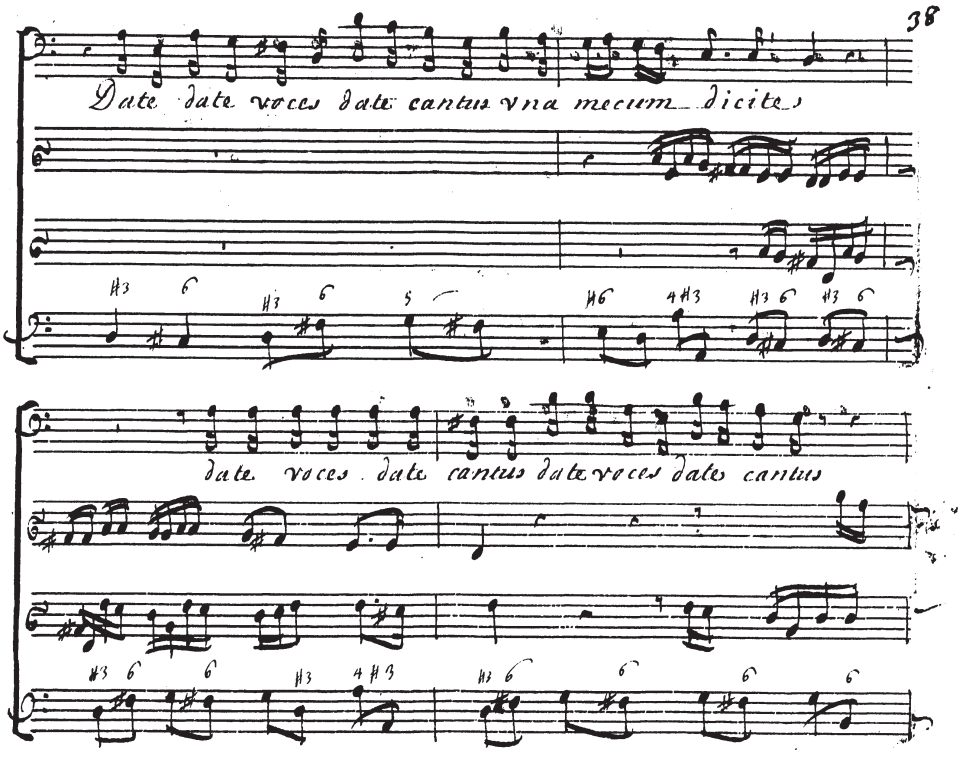
Date date voces date cantus vna mecum dicite
date voces date cantus date voces date cantus

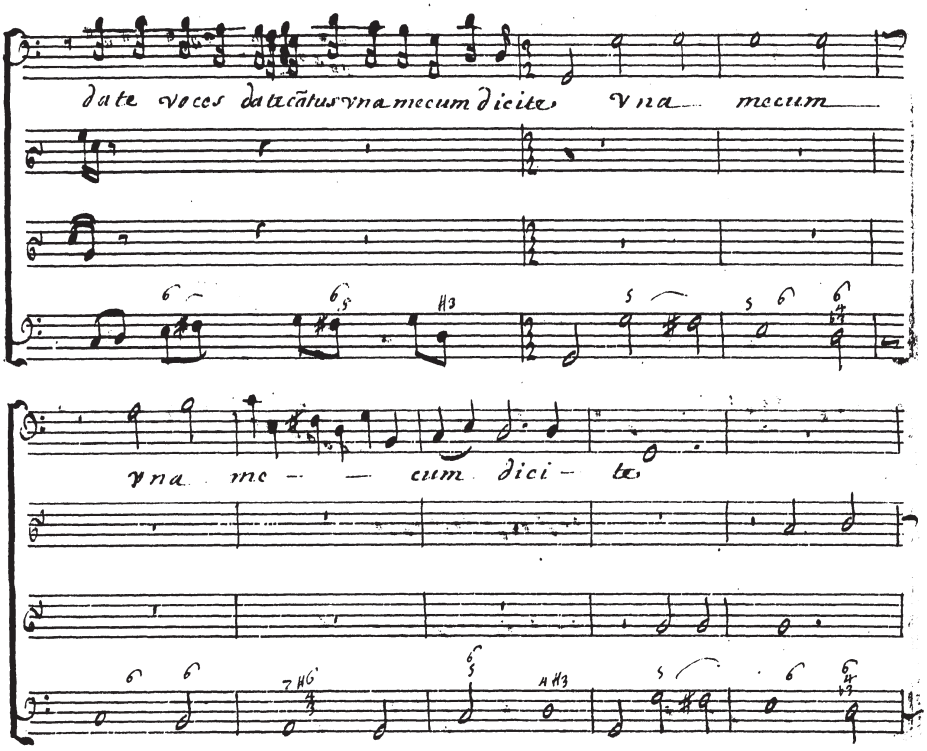
date voces date cãtus vna mecum dicite vna mecum
vna me - - cum dici - te

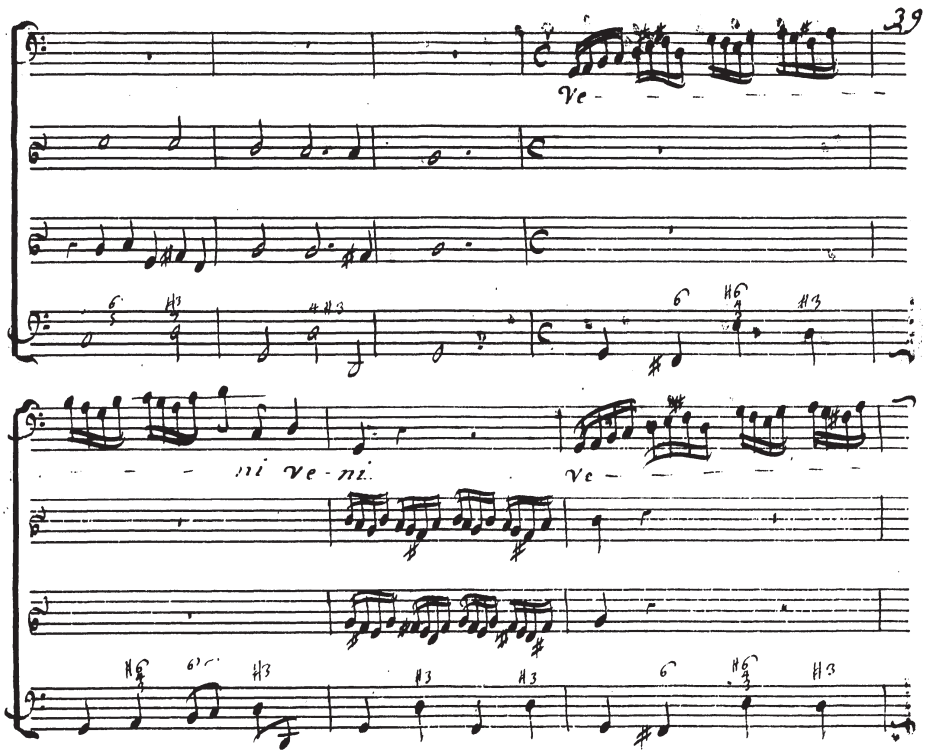
39
Ve -
- - mi ve - ni.
Ve -

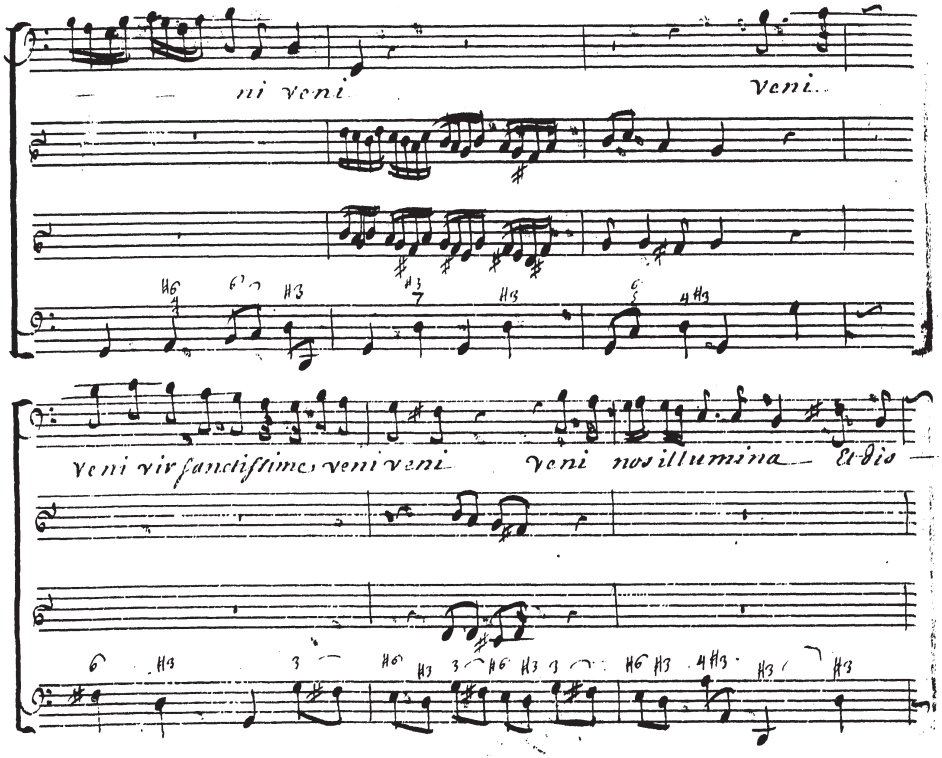
ni veni
Veni
Veni vir sanctissime veni veni
Veni nos illumina
Et dis

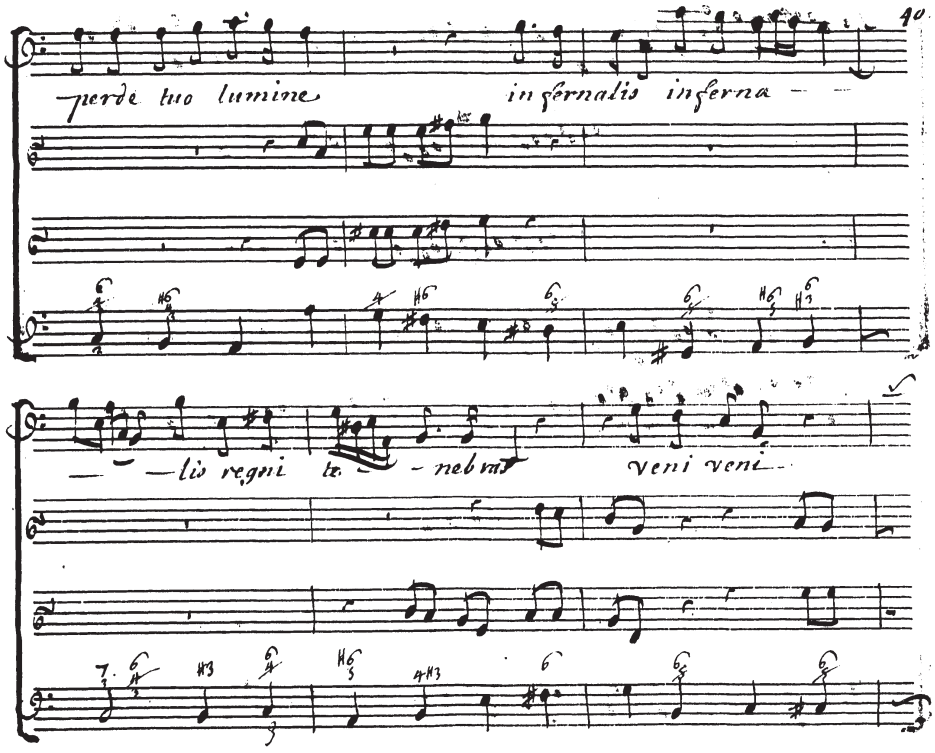
perde tuo lumine
infernalis inferna
lis regni te
nebris
veni veni

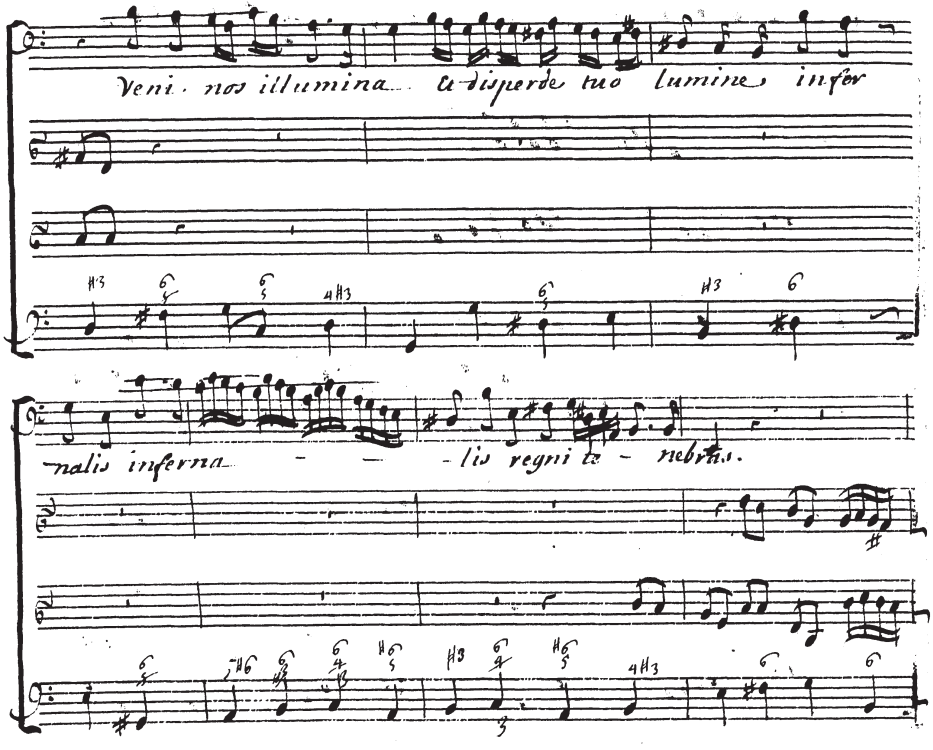
Veni nos illumina et disperde tuo lumine infer
nalis inferna - - lis regni te - nebras.

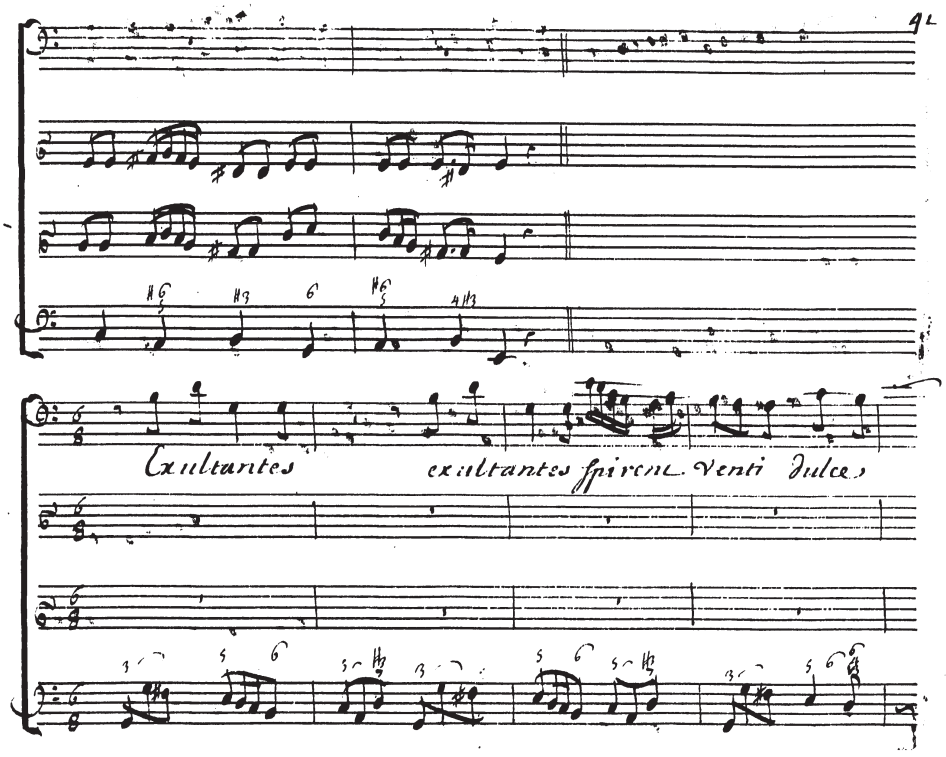
Exultantes
exultantes spirent Venti dulces

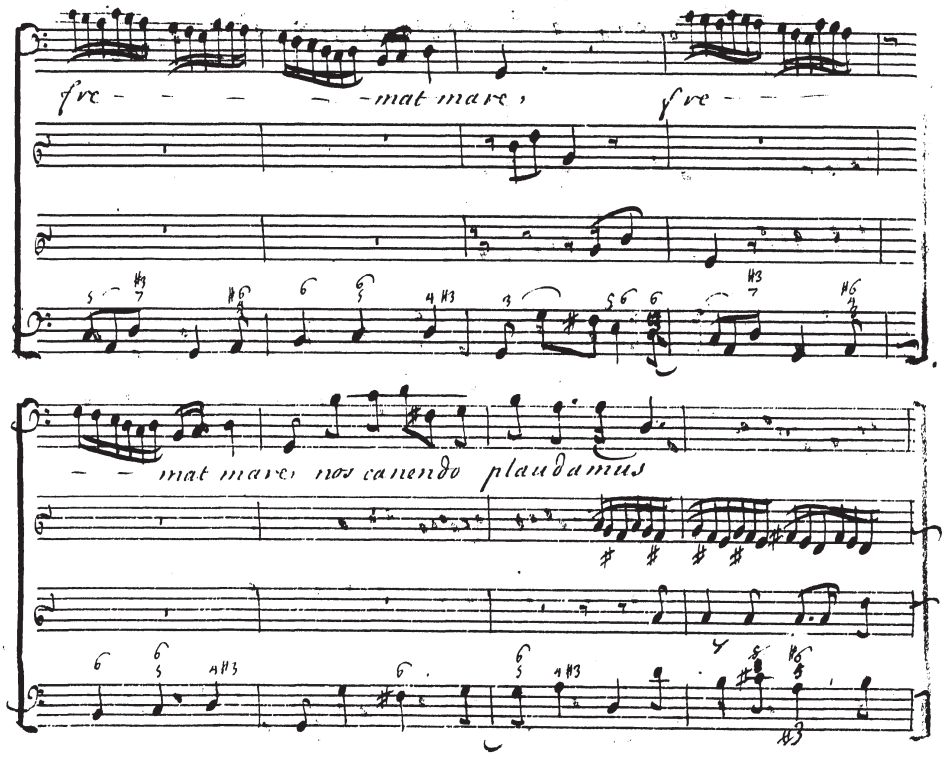
ſve - - - - - mat mare, ſve - - -
- - mat mare, nos canendo plaudamus

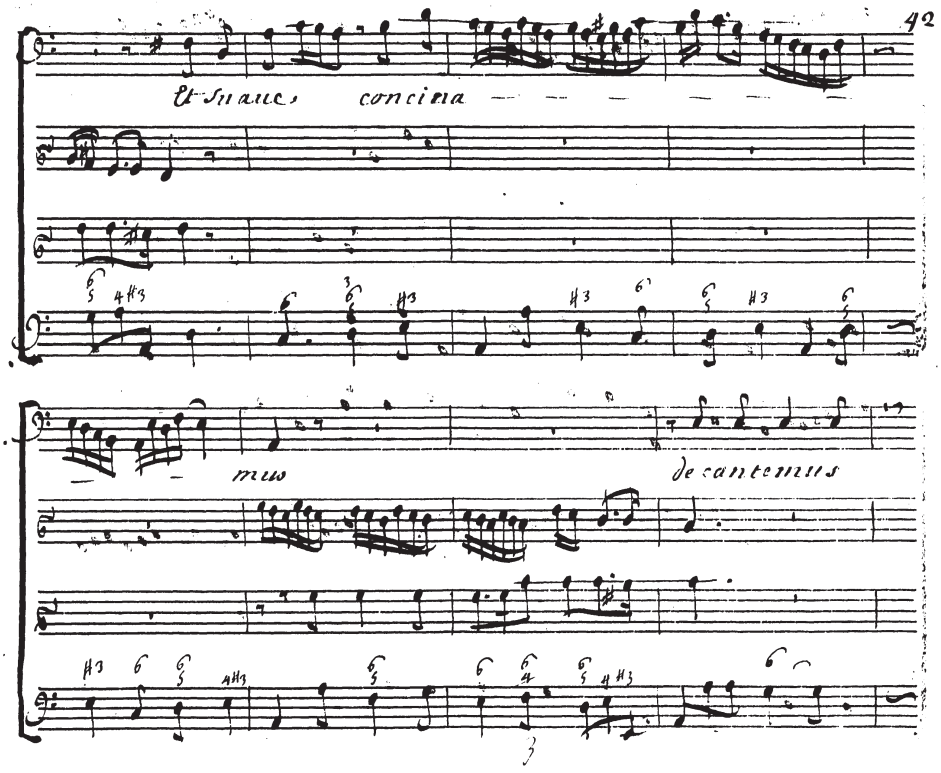
Et suaues concinna
meu
de cantemus

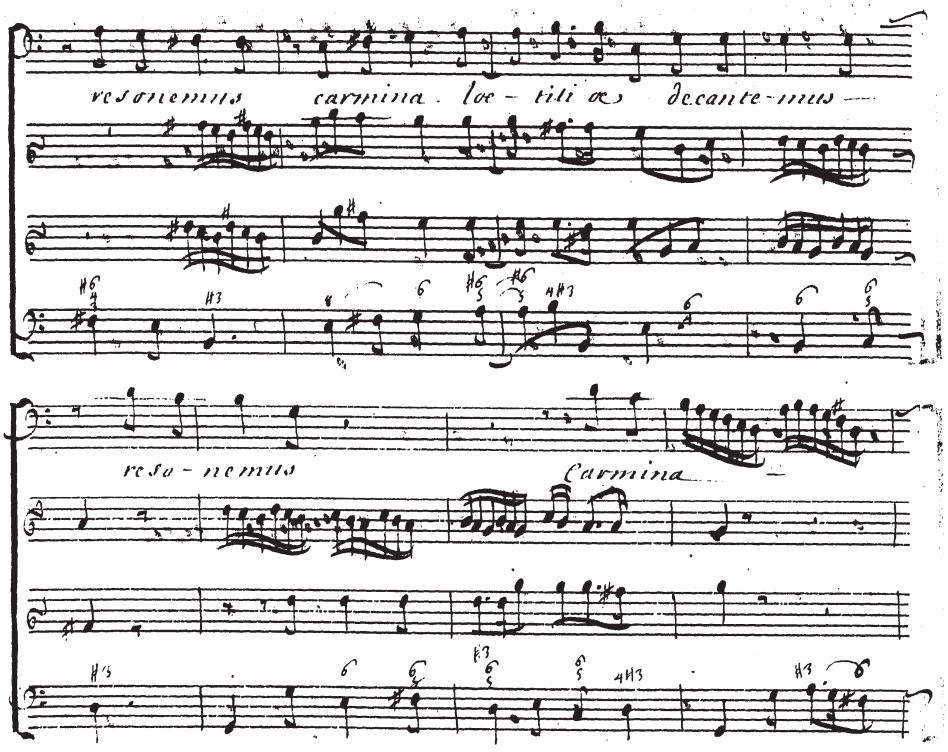
resonemus carmina loe - tili oe decante - mus
reso - nemus
Carmina

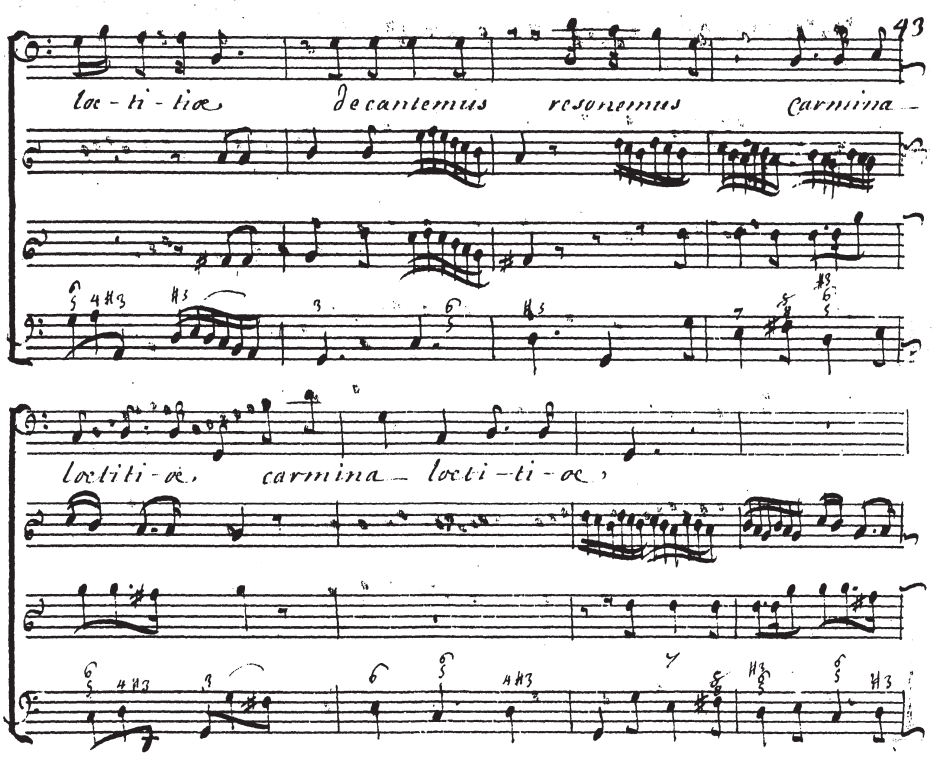

loc - ti - tiæ decantemus resonemus carmina -

loctiti - æ, carmina - locti - ti - æ,

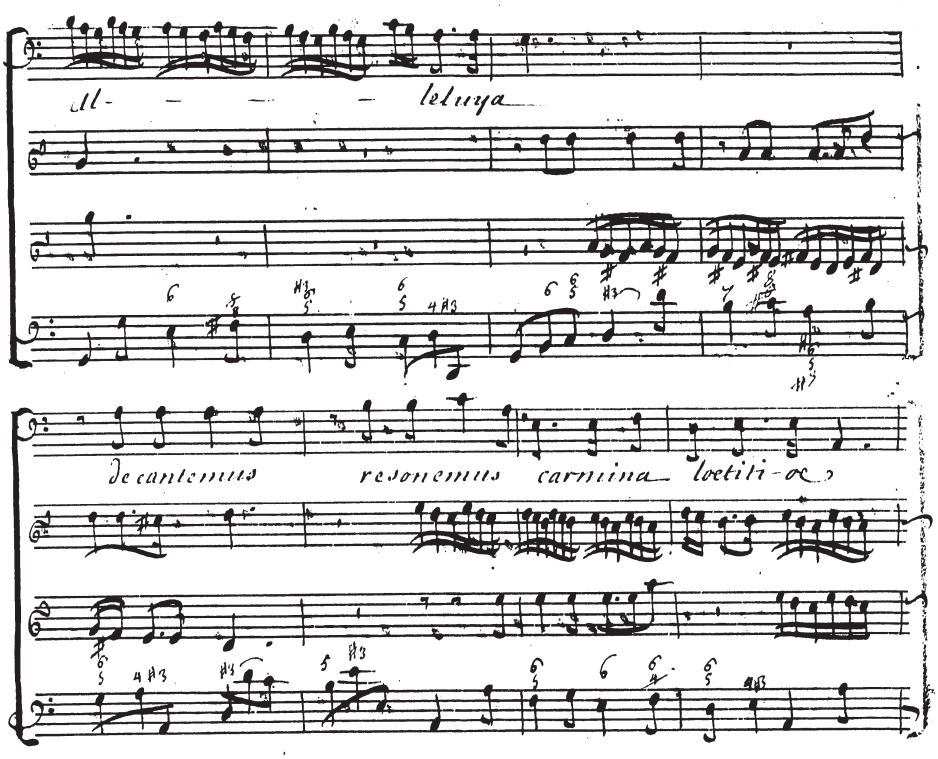
Al- — — — leluya
decantemus resonemus carmina loetiti- oe

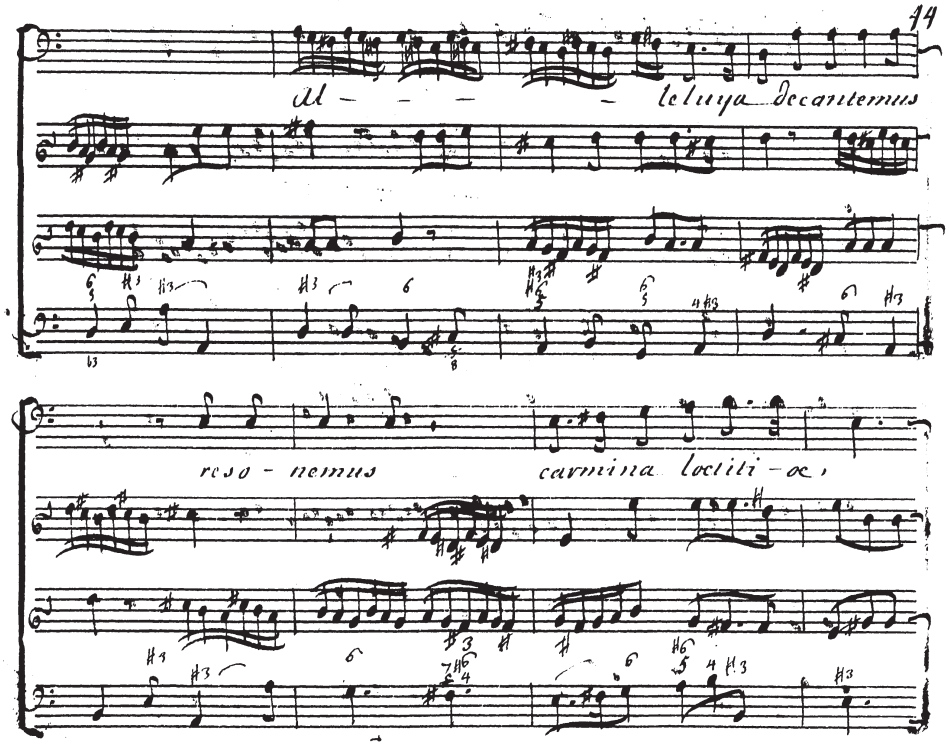
Al - - - - leluya decantemus
reso - nemus carmina loctiti - oe,

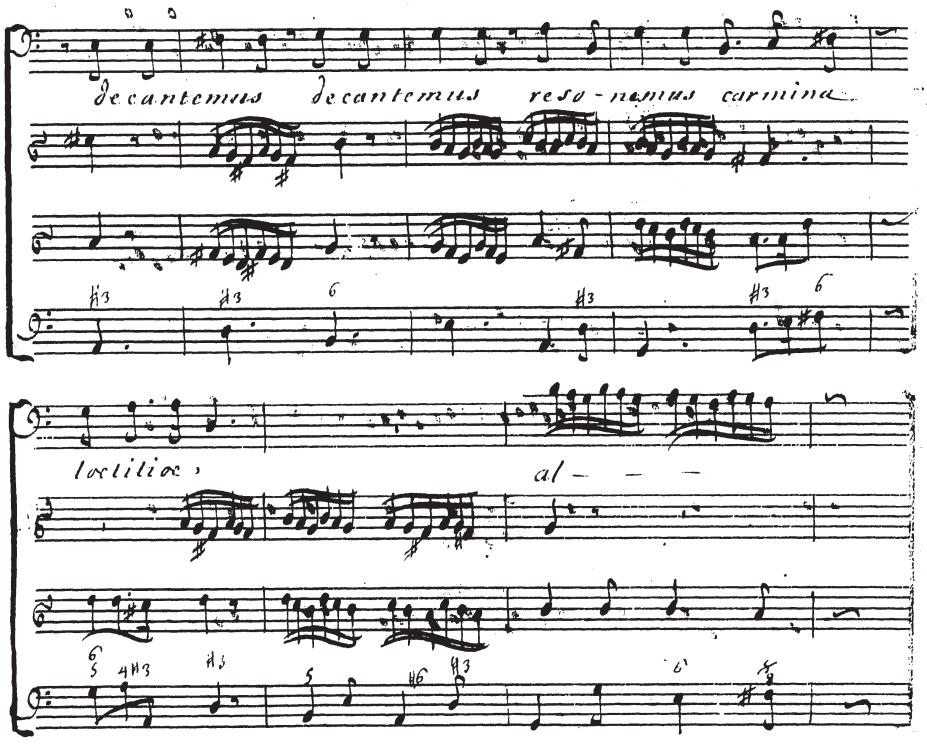
decantemus decantemus reso-nemus carmina
laetitiae
al- - -

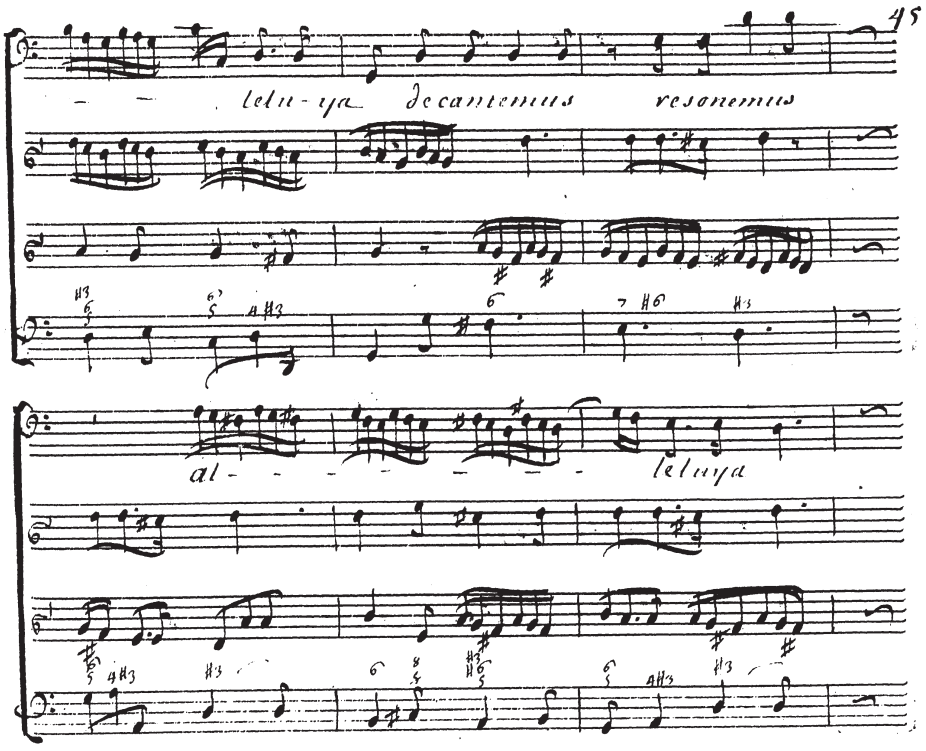
le-lu-ya decantemus resonemus
al-
leluya

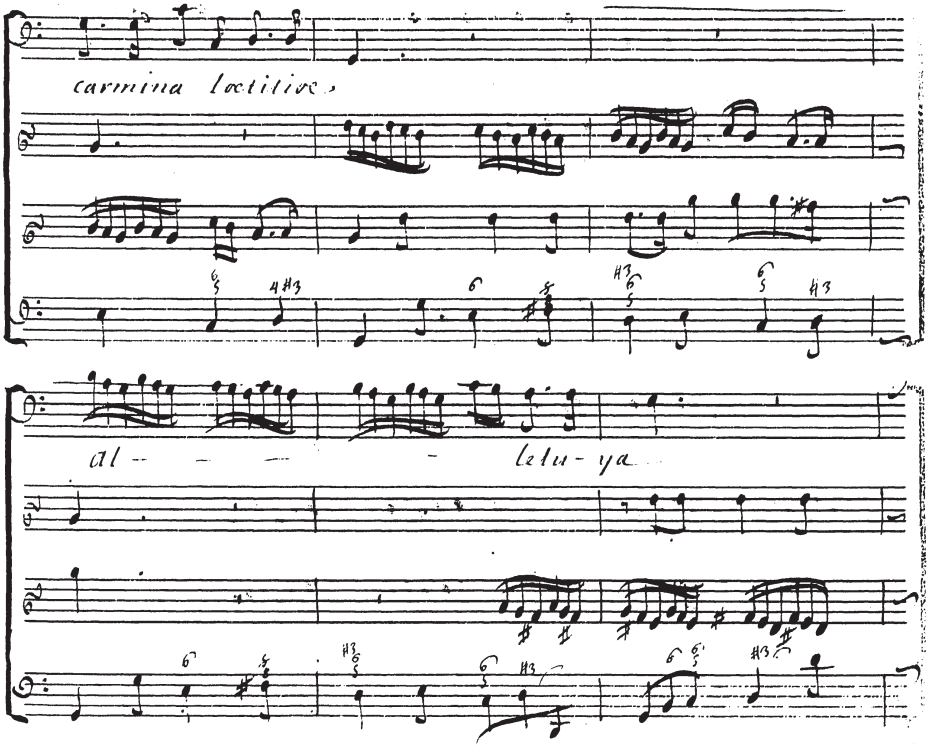
carmina loctitiae
al - - - - letu - ya

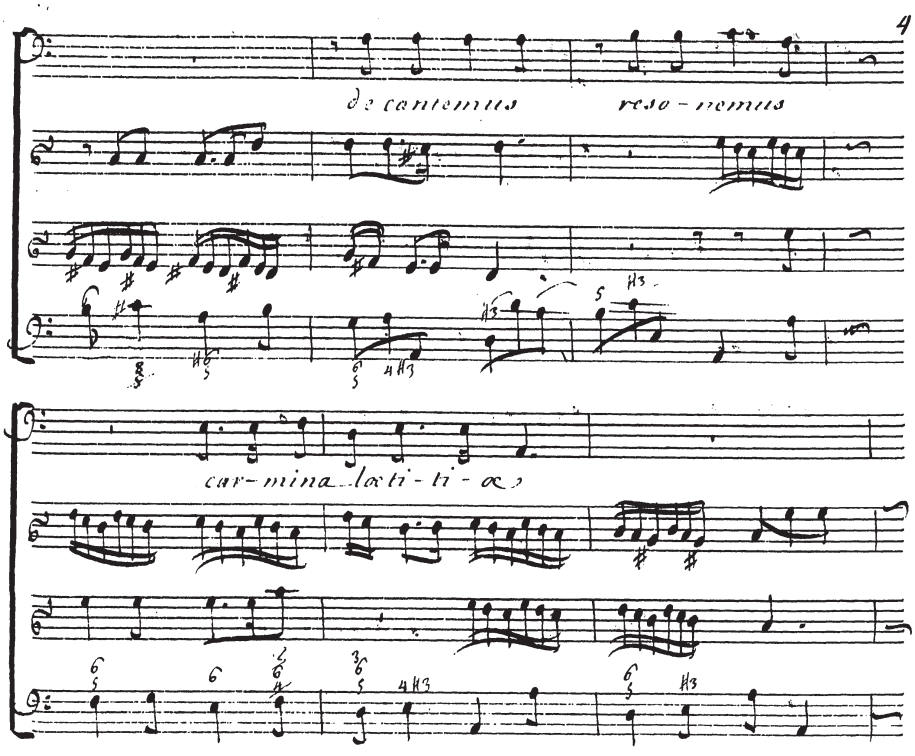
de cantemus
reso - nemus
car - mina lœti - ti - æ

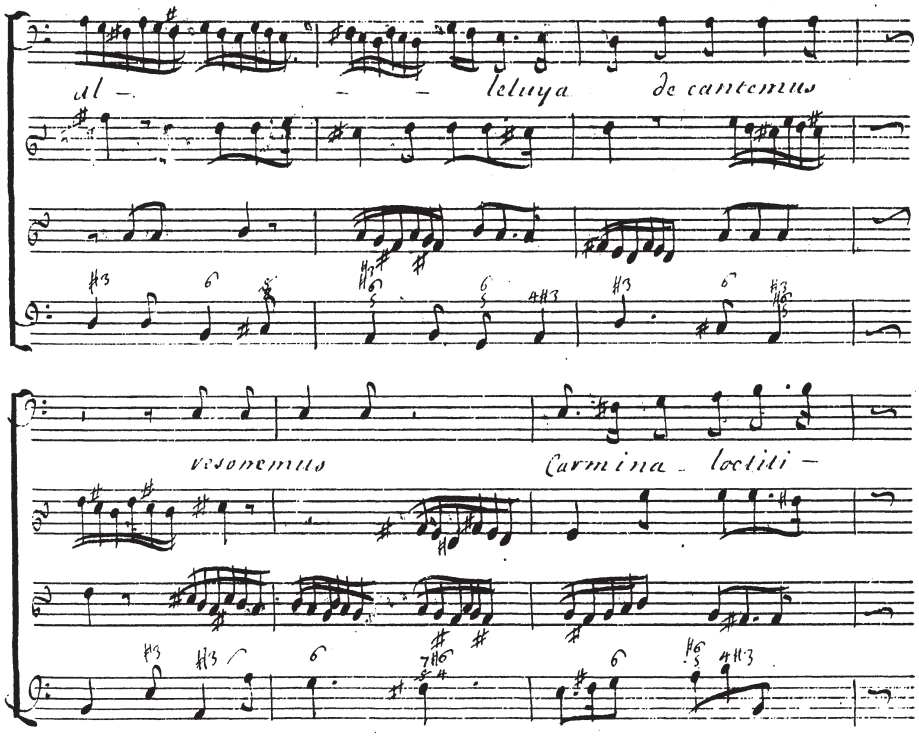
al – – – leluya de cantemus
resonemus
Carmina – laeti –

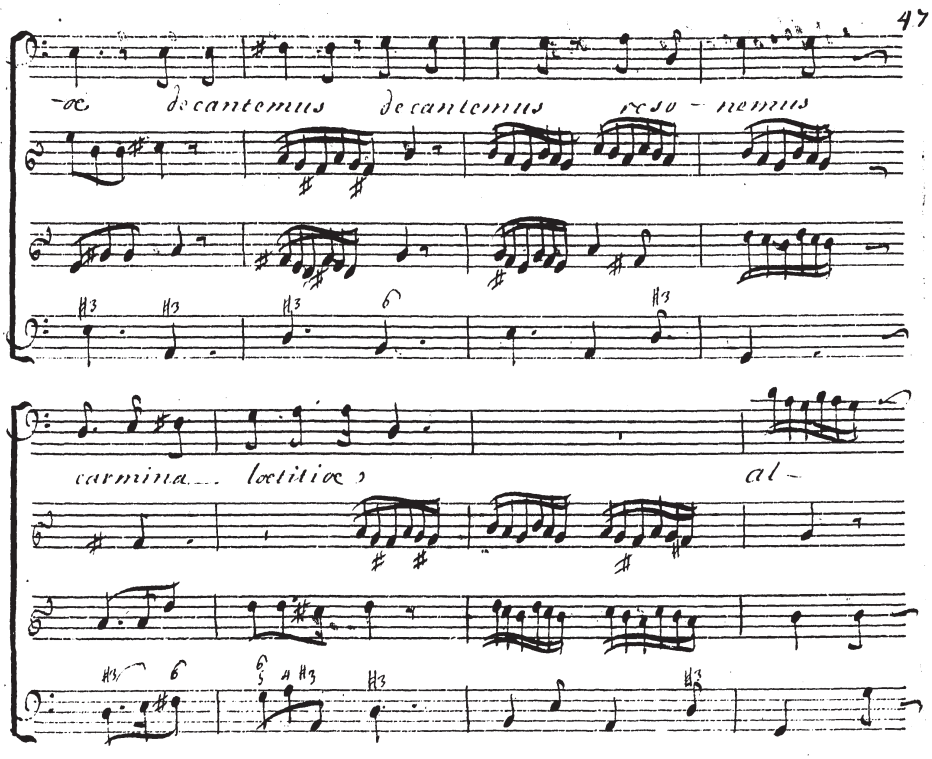
-oc decantemus decantemus reso - nemus
carmina... laetitiae al -

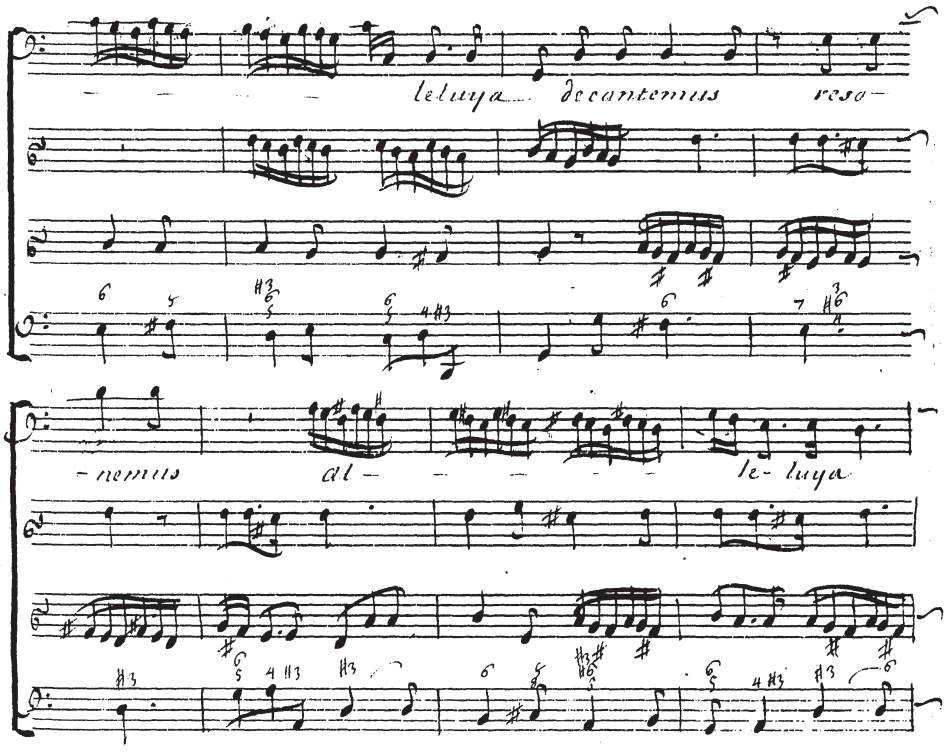
leluya decantemus reso-
-nemus al- le- luya

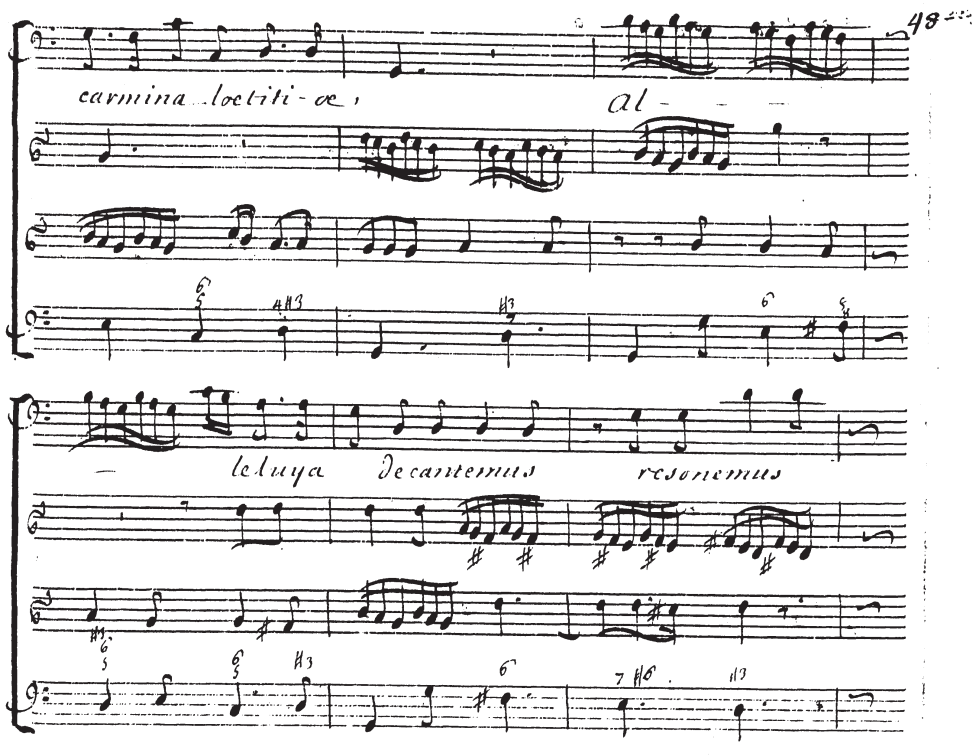

carmina loetiti-oe, al- - -

- leluya decantemus resonemus

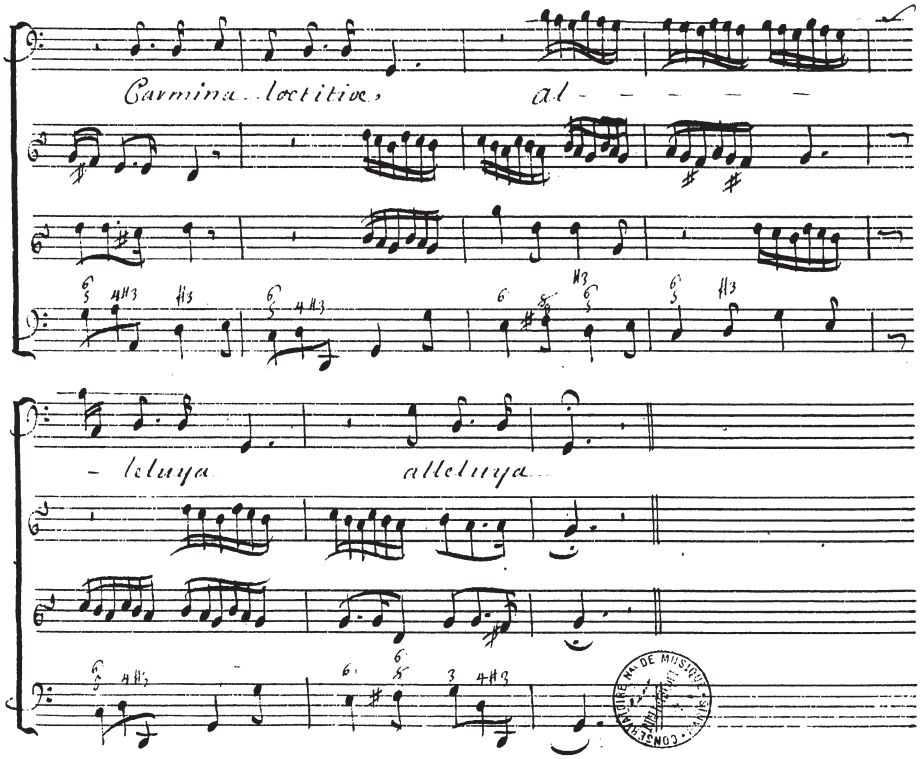
Carmina loctitiae al - - - - - -
- leluya alleluya